

# Covenants

For

CAROLINA COMMONS Sec Two

(Plat CCR's only)

## Hamilton County

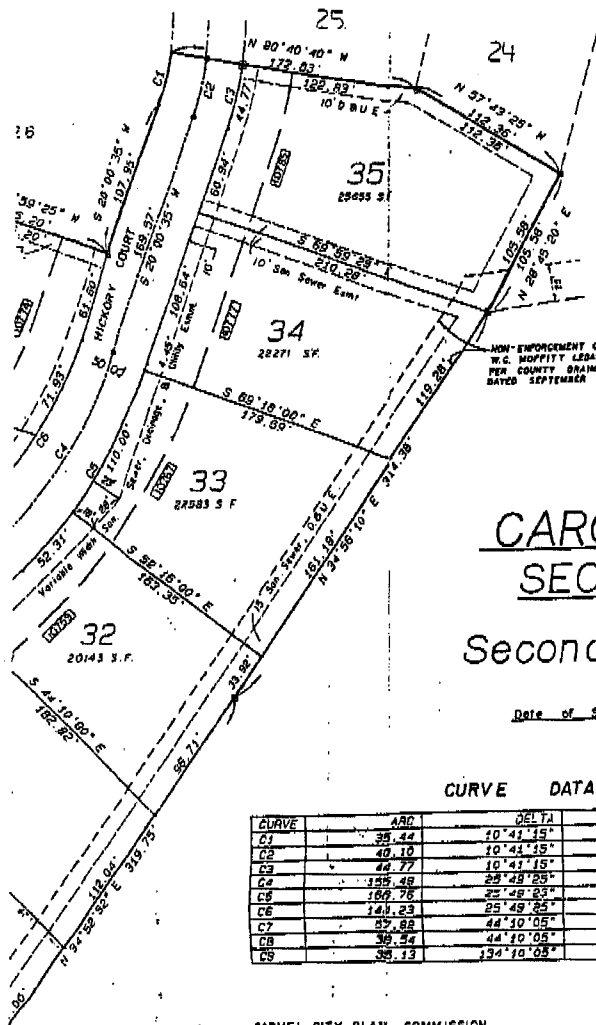

# CAROLINA COMMONS SECTION TWO

## Secondary Plat

Date of Submission: 4-18-1986

RECEIVED FOR RECORD  
AT 12:20 O'CLOCK P.M.

NOV 12 1986  
BOOK 13 PAGE 62-61-62-63-64  
Mary H. Clark  
RECORDER HAMILTON COUNTY, INDIANA

### CURVE DATA

CURVE	ARC	DELTA	RADIUS	CHORD LENGTH	TAN LENGTH
C1	35.44	10° 41' 15"	190.00	35.39	17.77
C2	40.10	10° 41' 15"	215.00	40.05	20.31
C3	44.77	10° 41' 15"	240.00	44.70	22.48
C4	49.44	10° 41' 15"	265.00	49.33	24.65
C5	54.11	10° 41' 15"	290.00	53.96	26.82
C6	58.78	22° 48' 25"	220.00	44.70	22.48
C7	63.45	25° 49' 25"	350.00	63.45	31.72
C8	68.12	44° 10' 05"	75.00	13.50	6.75
C9	72.79	44° 10' 05"	50.00	9.00	4.50
C10	77.46	34° 10' 05"	15.00	2.70	1.35

CARMEL CITY PLAN COMMISSION

*Richard Campbell*  
President

*Richard Campbell*  
Secretary

Owner / Subdivider:

W.W.C. Development Co. Inc.  
474 Grade Dr.  
Carmel, Indiana

Land Surveyor:

Allan H. Weihe / Weihe Engineers Inc.  
10505 N. College Ave.  
Indianapolis, Indiana

8625654

ENFORCEMENT OF EASEMENT FOR THE  
LEGAL DRAINAGE BEYOND 21'  
DRAINAGE BOARD  
1982 #, 1988

Legend

- Concrete Man. Set
- Copperweld Set
- Iron Pin Set

DULY ENTERED FOR TAXATION

12 day November 1986

*Billy Pearce* Auditor  
Hamilton County

Parcel # \_\_\_\_\_

60

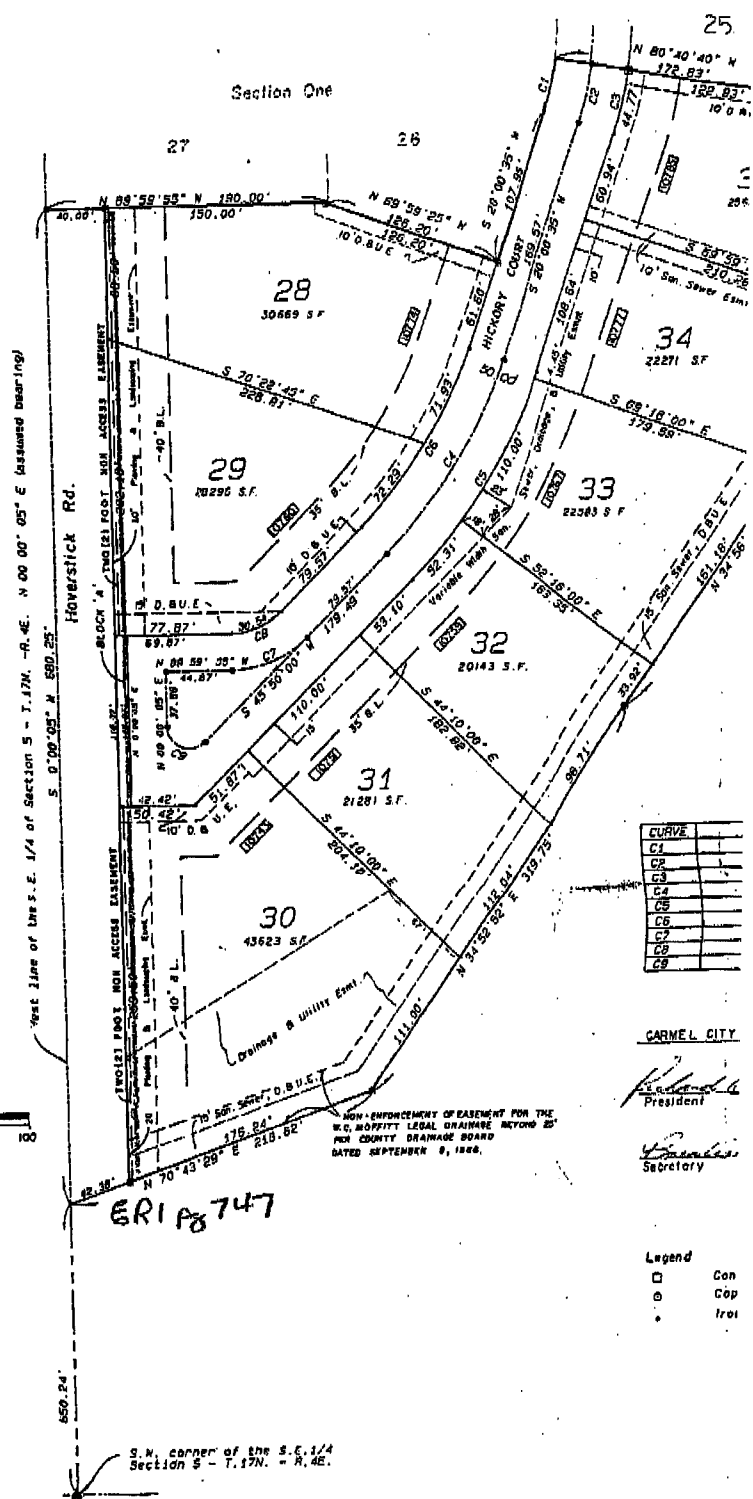

ELEC Line  
 E.A.S.  
 1 P 747  
 Lots  
 28, 29 & 30



ER 1 P 747

CURVE	
C1	
C2	
C3	
C4	
C5	
C6	
C7	
C8	
C9	

CARMEL CITY  
 President  
 Secretary

Legend  
 □ Con  
 ○ Cop  
 • Iroi

S.W. corner of the S.E. 1/4 Section 5 - T. 17N. - R. 4E.

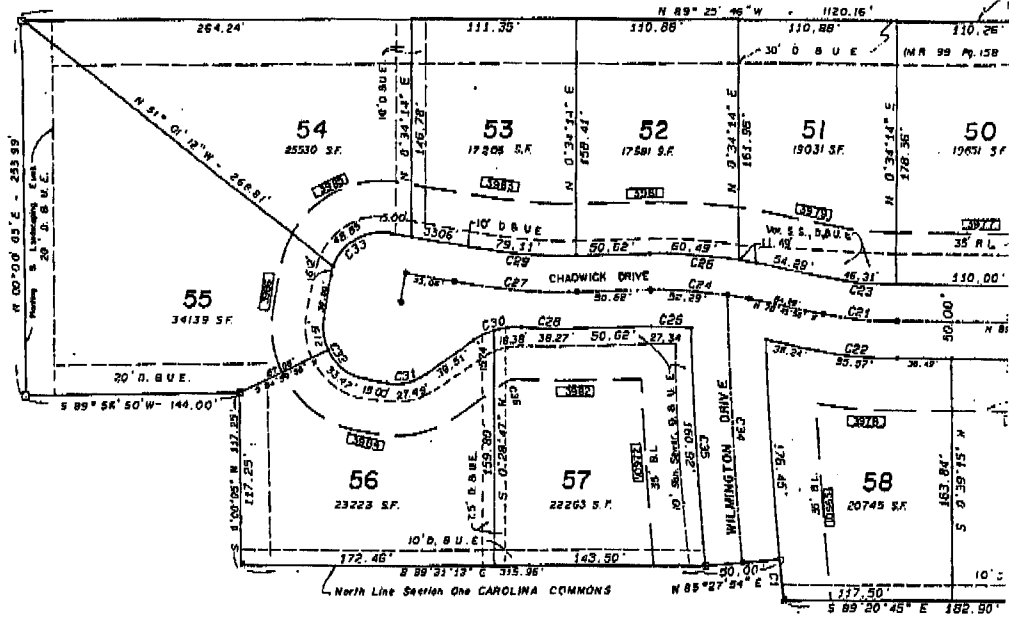

# CAROLINA COMMONS

## SECTION TWO - Secondary Plat

### CURVE DATA

CURVE	ARC	DELTA	RADIUS	CHORD LENGTH	TAN LENGTH
C1	27.50	0°36'30"	250.00	27.50	13.75
C2	173.54	24°33'01"	405.00	173.23	86.12
C3	225.13	29°59'50"	430.00	222.56	111.21
C4	212.04	28°59'50"	405.00	209.52	104.51
C5	238.22	29°59'50"	455.00	235.50	117.37
C6	207.45	79°14'35"	150.00	191.31	124.19
C7	172.88	79°14'35"	125.00	159.43	103.29
C8	242.03	79°14'35"	175.00	223.20	144.88
C9	35.78	10°54'15"	500.00	35.03	17.72
C10	59.91	10°54'15"	525.00	59.76	30.11
C11	90.40	10°54'15"	475.00	90.26	45.34
C12	128.56	18°27'50"	585.00	127.70	65.08
C13	186.58	18°27'50"	610.00	185.73	99.15
C14	180.45	18°27'50"	560.00	178.68	91.02
C15	71.79	10°24'50"	395.00	71.70	36.00
C16	76.34	10°24'50"	420.00	76.23	38.27
C17	67.28	10°24'50"	370.00	67.16	33.72
C18	231.70	88°30'10"	150.00	205.34	126.13
C19	270.32	88°30'10"	175.00	244.22	170.45
C20	193.08	88°30'10"	125.00	174.45	121.78
C21	50.84	10°36'50"	275.00	50.87	25.54
C22	55.87	10°36'50"	300.00	55.49	27.87
C23	45.91	10°36'50"	250.00	45.25	23.22
C24	67.14	11°29'00"	335.00	67.03	33.68
C25	27.34	5°03'11"	310.00	27.33	13.66
C26	72.15	11°29'00"	380.00	72.03	36.20
C27	62.65	10°36'50"	450.00	62.54	41.54
C28	38.27	4°31'14"	485.00	38.25	19.14
C29	79.11	10°25'10"	435.00	79.00	39.66
C30	34.12	39°08'04"	50.00	33.46	17.75
C31	27.48	45°00'00"	35.00	26.79	14.50
C32	54.98	90°00'00"	35.00	49.50	25.00
C33	54.98	90°00'00"	35.00	49.50	25.00
C34	181.15	3°59'10"	2615.00	181.13	90.62
C35	150.92	3°28'32"	2640.00	150.89	80.46

RECEIVED FOR RECORD  
AT 10:30 CLOCK A.M.

NOV 12 1996

BOOK 13 PAGE 61  
Mary H. Clarke  
RECORDER HAMILTON COUNTY, INDIANA

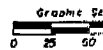

CARMEL CITY PLAN COMMISSION

*Richard C. ...*  
President

*Patricia M. ...*  
Secretary

Legend

- Concrete Man. Set
- Copperweld Set
- Iron Pin Set

FILED FOR TAXATION  
12 NOV 1996

*Billy ...*  
Recorder

Page #

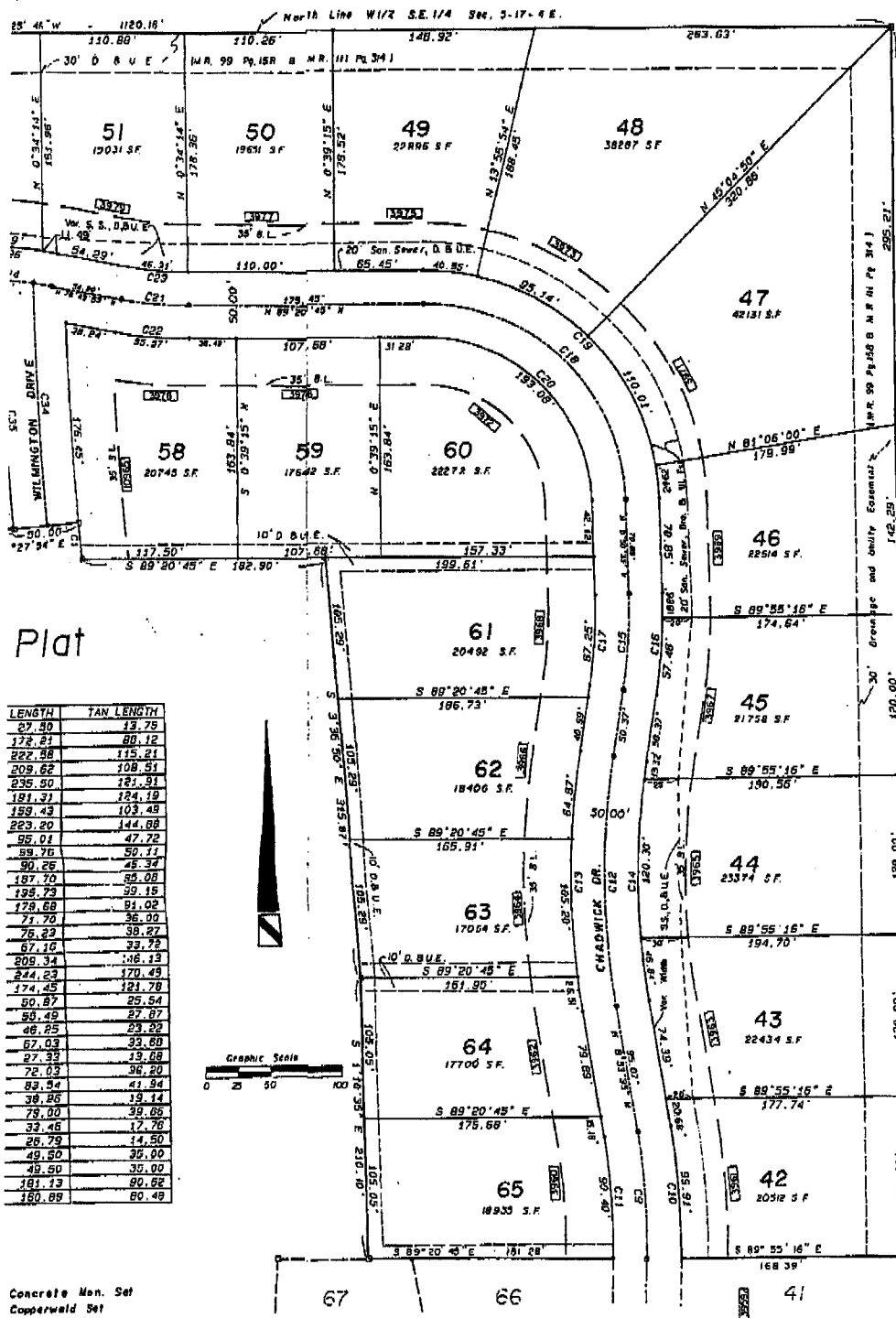

Plat

LENGTH	TAN LENGTH
27.30	13.79
172.21	80.12
222.88	115.21
209.62	108.51
235.30	121.31
181.31	124.19
159.43	103.43
223.20	144.88
95.01	47.72
89.76	50.11
90.26	45.34
187.70	85.08
195.73	99.15
178.68	81.02
71.70	36.00
76.23	38.27
67.16	33.72
205.34	116.13
244.23	170.49
174.45	121.78
50.87	25.54
55.49	27.87
46.25	23.22
67.03	33.80
27.23	13.88
72.02	36.20
83.54	41.84
38.86	19.14
79.00	39.66
33.46	17.78
26.79	14.50
49.50	35.00
49.50	35.00
181.13	80.62
180.89	80.49

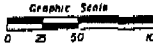



# MMONS Secondary Plat

Within plat registration & in 17 North, Range 4 East in

East at the centerline of an sewer containing 214.22 feet to 10 sewer centerline 211.71 feet said sewer centerline 214.12 at an said sewer centerline 214.12 feet on said sewer centerline 22 minutes 13 seconds East on 22 minutes 13 seconds East on all of said Southeast Quarter of a line of said Township to a point 220.25 feet South 88° 59' 00" West 82 minutes 43 seconds 30 seconds East 117.91 feet to the North when it is recorded in Plat Book 11 contains the distances are as follows: 1) thence North 81 degrees 27' 11" thence southeasterly 170.00 feet to the center of a 10' sewer centerline 10' from said radius 10' 1.16 minutes 30 seconds East 211.87 a distance 20 minutes 45 seconds at on a non-tangent curve, the points 1) thence North 15 degrees 21' 00" East 15 minutes 05 seconds West 117.16 feet to a curve, the radius point at which the sewer crosses the right of way 21 seconds West 156.20 feet to a West line of said Township thence North 88 degrees 59' 00" minutes 05 seconds West on

same legal define crossing the local equal estate. at said road estate, per 211.

1) Streets and easements as shown in figure containing feet and

Drawn and supervised  
1000 Development Company, Inc.  
by *C. Williams Wright*  
President

State of Indiana  
County of Hamilton

Before me, the undersigned, a Notary Public, in and for said County and State, personally appeared *1000 Development Company, Inc.* by *C. Williams Wright*, who acknowledged the execution of the foregoing instrument as their voluntary act and deed, for the purposes therein expressed.

Witness my hand and official seal this 18 day of August, 1986.  
Notary Public *Russell Wade*  
My Commission Expires May 22, 1987 County of Hamilton Hamilton

POWER AUTHORITY PROVIDED BY CHAPTER 174, ACT OF 1945, ENACTED BY THE GENERAL ASSEMBLY OF THE STATE OF INDIANA, AND ALL SUCH AMENDMENTS, HERETO, AND AN RESOLUTION ADOPTED BY THE COMMON COUNCIL OF THE CITY OF CAMBRIE, INDIANA, THIS PLAT WAS GIVEN APPROVAL AT THE CITY OF CAMBRIE AS FOLLOWS:  
Adopted by the Cambrie City Plan Commission at a meeting held on June 17, 1986.  
CAMBRIE CITY PLAN COMMISSION  
*Richard L. ...* President  
*...* Secretary

DULY ENTERED FOR TAXATION  
17 day November 19 86  
*Rolly Crane* Auditor  
Hamilton County  
Book 1 Page 1

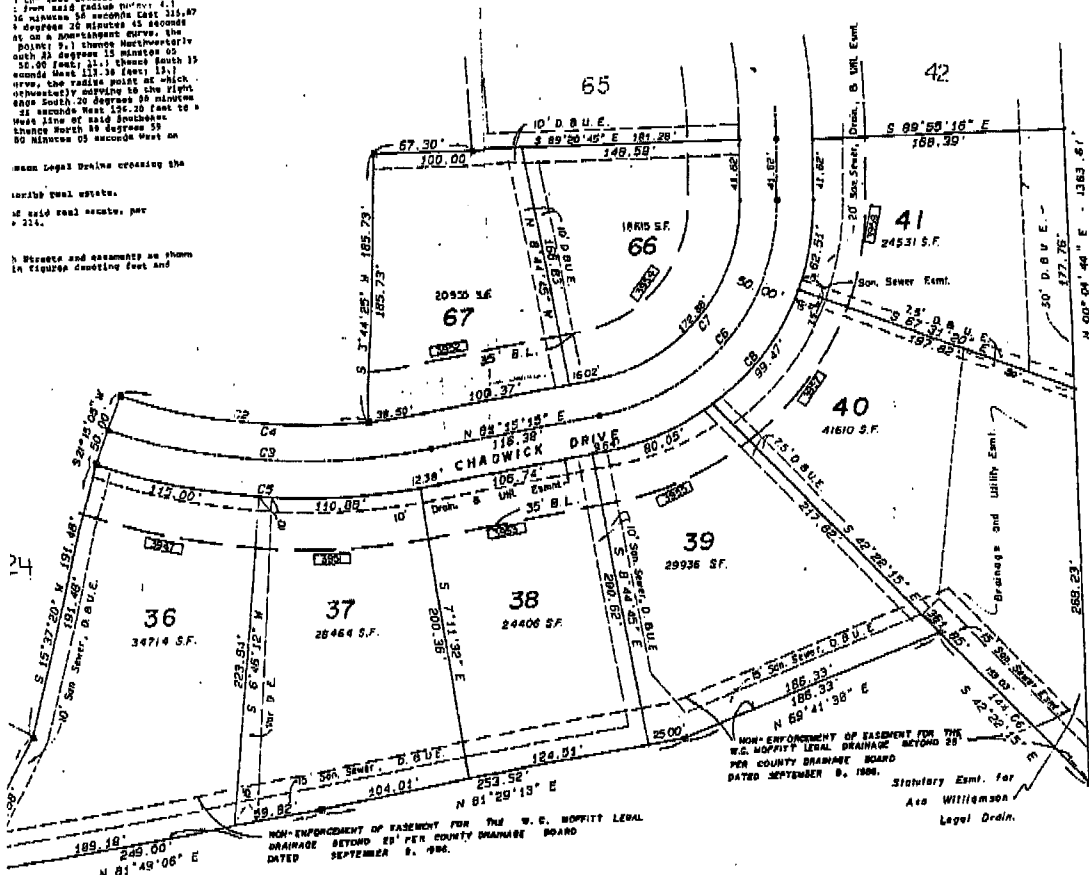

150 (174-5)

DECLARATION OF COVENANTS, CONDITIONS AND RESTRICTIONS OF CAROLINA COMMONS

THIS DECLARATION, made on the date hereinafter set forth by WWDC Development Company, Inc., an Indiana corporation, hereafter referred to as "Declarant,"

WITNESSETH:

WHEREAS, Declarant is the owner of certain Property in Carmel, Hamilton County, Indiana, which is more particularly described as Carolina Commons, Section II Attached hereto and by this reference made a part hereof.

NOW, THEREFORE, Declarant hereby declares that all of the properties described as Carolina Commons, Section II shall be held, sold and conveyed subject to the following covenants, conditions, restrictions, which shall run with the real property and be binding on all parties having any right, title or interest in the described properties or any part thereof, their heirs, successors and assigns, and shall inure to the benefit of each owner thereof.

ARTICLE I NAME

This subdivision shall be known and designated as Carolina Commons, Section II, a subdivision located in Hamilton County, Indiana.

ARTICLE II DEFINITIONS

Section 1. "Owner" shall mean and refer to the record owner, whether one or more persons or entities, of a fee simple title to any Lot which is a part of the Properties, including contract sellers, but excluding those having such interest merely as security for the performance of an obligation.

Section 2. "Properties" shall mean and refer to the real estate described as Carolina Commons, Section II and such Additions thereto as may hereafter be included.

Section 3. "Plat" shall mean and refer to the subdivision plat of the Properties recorded in the office of the Recorder of Hamilton County, Indiana, as the same may be hereafter amended or supplemented and which is incorporated herein by reference in its entirety.

Section 4. "Lot" shall mean and refer to any plat of land shown upon any recorded subdivision map of the Properties.

Section 5. "Declarant" shall mean and refer to WWDC Development Company, Inc., its successors and assigns.

Section 6. "Committee" shall mean and refer to the group of Lot Owners to whom Declarant turns over the responsibility for maintaining and enforcing these Declarations.

ARTICLE III Building and Improvement Review

Section 1. Building and improvement review will be done by the Declarant. If Declarant files for and obtains a determination letter from the Secretary of Housing and Urban Development that the sale of lots in Carolina Commons is exempt from the registration requirements of the Interstate Land Sales Full Disclosure Act, then commencing (1) three (3) years after the date of the first sale of a lot in Carolina Commons, or (2) when forty (40) of the Lots in Carolina Commons Section One and Two are sold, whichever first occurs, the Declarant shall be replaced by a committee (hereafter referred to as "Committee") of such determination letter if filed for or obtained, then from and after the date upon which the last lot in Carolina Commons is sold by Declarant its successor or assigns, all members of the Committee shall be elected annually by Lot owners in such manner as such owners among themselves may determine. A majority of the members of the Committee constitutes a quorum for the transaction of business and the decision of a majority is controlling and final.

Any lot owner seeking a waiver of or variance from these Declarations must obtain the prior approval of the Declarant or Committee.

ARTICLE IV Use and Architectural Restrictions

Section 1. Architectural Control. No building, fence, wall or other structure, shall be commenced, erected or maintained upon the Properties, nor shall any exterior addition to or change or alteration therein be made until the plans and specifications showing the nature, kind, shape, height, materials, and location of the same and the drainage and landscaping shall have been submitted to and approved in writing as to harmony of external design and location in relation to surrounding structures and topography by the Declarant or its successors or assigns as further set forth in this Article IV.

Section 2. Building Location and Grade Elevation. No building or structure shall be erected between the building set back lines and the right of way line of any street as set forth on the Plat. No building, structure or accessory building shall be erected closer than ten (10) feet to the side of any lot. Where buildings are erected on more than one single lot, this restriction shall apply to the side boundaries of the multiple lots. A minimum grade line elevation, shown on the Plat, is hereby established for each lot and no grade line can be constructed lower than said minimum without the written consent of the Building Committee and the Building Commissioner of the City of Carmel. Demonstration of adequate storm water drainage with both on-lot and overall project drainage plans shall be a prime requisite of alternative grade line elevations. Before building commences, said grade line shall be physically checked on the lot and certified by a licensed professional engineer or a licensed land surveyor.

Section 3. Land Use and Building Type. All lots are reserved for residential use only and no building other than a one family residence and accessory structure shall be erected thereon. Not more than one building shall be erected or used for residential purposes on any Lot. The ground floor area of the main structure, exclusive of on-story open porches, and garages, shall not be less than eight-hundred (1,800) square feet in the case of a one-story structure, nor less than one thousand four hundred (1,400) square feet in the case of a multiple story structure, provided no structure greater than one-story shall have less than an aggregate of two thousand two hundred (2,200) square feet of finished and livable floor area. All garages shall be attached and a part of the residential dwelling and be not less than a two car garage nor greater than a four car garage. No structure shall exceed the height of two and one-half (2 1/2) stories or twenty-five (25) feet in height measured from the finished grade to the underside of the eave line at the front of the structure.

Section 1. Drive and turnarounds shall approved in writ parallel each of distance of four

Section such structure I shall be of a pc such residence a

Section pool, tennis or the construction its successors o

Section type, color and by the Developer

Section shall be complete fire, abandoned, for more than a responsibility c debris, material is being done, a

Section house, shall be the front of the Developer, its s

Section devices and shall

Section domestic needs t limited to, water

Section kept, provided t

Section any lot nor shall neighborhood, r rubbish shall be or its successor maintenance goal

Section dish shall be pl improvement s

Section new or used bill

Section motorcycle, can be kept upon the repair or extrac

Section public view s

Section maintained on g conduct of a nor except one sign signs used by a

Section other than one s such lot and whi contained hereir lots as a part c such signs and a lot is sold.

Section other outbuildi

Section sidewalks shall utilities, or w or retard drivoc plat.

Section islands and rail Haverstick Road the properties, attractive faad become the resp above mentioned will have water equally in any e

FILED FOR RECORDING 12th November 2006 Kelly Pearson Hamilton County

Page 8



6

MS

Development Company, Inc., an

(ton County, Indiana, which  
and by this reference made

described as Carolina  
assessments, restrictions,  
and desirability of, and  
any right, title or interest  
assigns, and shall inure to

Section II, a subdivision

er one or more persons or  
including contract sellers,  
as of an obligation.

cribed as Carolina Commons,

he Properties recorded in the  
ter amended or supplemented

n any recorded subdivision

pany, Inc., its successors

ers to whom Declarant turns

arrant. If Declarant files  
in Development that the sale  
the Interstate Land Sales Full  
et sale of a lot in Carolina  
and the ass sold, whichever  
red to as "Committee" of  
s in Carolina Commons. If no  
lots upon which the last lot  
s of the Committee shall be  
may determine. A majority  
business and

one must obtain the prior

her structure, shall be  
addition to of change or  
ture, kind, shape, height,  
n to surrounding structures  
t forth in this Article IV.

structure shall be erected  
as set forth on the Plat. No  
0) least to the side of any  
ion shall apply to the side  
he Plat. Is hereby established  
about the written consent of  
Demonstration of adequate  
ll be a prime requisite of  
n shall be physically checked  
and surveyor.

residential use only and no  
erected thereon. Not more  
ot. The ground floor area of  
ot be less than eighteen  
han one thousand four hundred  
structure greater than one-  
square feet of finished and  
tial dwelling and be not less  
xceeded the height of two and  
the finished grade to the

**SOLLY ENTERPRISES, FOR THE RECORD**  
*Solly Pearce* 10/26  
**Solly Pearce**  
Hamilton County  
and 8

**Section 4. Driveways and Turnarounds.** All driveways similar to concrete or asphalt in nature. Driveways and turnarounds shall be permitted on and across "Drainage and Utility Easements". Said driveways and turnarounds shall maintain a minimum set back distance from the property line of two (2) feet, unless approved in writing by Declarant or its assigns. When the driveway and turnaround of adjacent lots parallel each other, the latter driveway and turnaround to be constructed, shall maintain a minimum distance of four (4) feet from the already existing driveway and turnaround.

**Section 5. Accessory Structures.** Any structure accessory to a residential dwelling (whether such structure is attached or unattached to the residence) erected or used as an accessory to a residence shall be of a permanent type of construction, shall conform to the general architecture and appearance of such residence and must be approved by the Developer or its successors or assignees.

**Section 6. Metal Flue.** No exposed metal flue will be installed in any house that is exposed from the rafter roof line.

**Section 7. Swimming Pool, Tennis or Similar Type Court, or Associated Structure.** No swimming pool, tennis or similar type court, or associated structure shall be erected or placed on any lot until the construction plans and specifications, including a plot plan having been approved by the Developer. Its successors or assignees.

**Section 8. Mailbox.** All mailboxes to be installed upon lots shall be uniform and shall be of a type, color and manufacture and shall be installed upon posts in the type, size and location as approved by the Developer, its successors or assignees.

**Section 9. Diligence in Construction.** Once construction of any building on any lot is begun it shall be completed within nine (9) months. No improvement which has been partially or wholly destroyed by fire, abandoned, left unfinished at any stage of construction shall be permitted to remain in such a state for more than a period of three (3) months from the time of damage or incompleteness. It shall be the responsibility of the general building contractor, at all times during construction, to confine all debris, materials, motorized equipment and laborers to the boundaries of lot upon which construction work is being done, and to remove same as soon as practical. No debris shall be buried on any lot.

**Section 10. Dusk to Dawn Yard Light.** All lot owners prior to occupancy and/or landscaping of a house, shall be required to install, or have installed, at least one "dusk to dawn" type, yard light in the front of the residence. The location, size and type of said light or lights must be approved by the Developer, its successors or assignees.

**Section 11. Garage Doors.** All garage doors facing the street shall have automatic door opener devices and shall be kept closed when not in use.

**Section 12. Water Supply.** Lot owners shall be required to utilize public water supply for domestic needs but this does not prohibit lot owner from drilling a well for exterior use such as, but not limited to, watering a lawn.

**Section 13. Animals.** No animals, livestock or poultry of any kind shall be raised, bred or kept, provided that they are not kept, bred or maintained for any commercial purpose.

**Section 14. Prohibited Activities.** No noxious or offensive activity shall be carried on upon any lot nor shall anything be done thereon which may be or may become an annoyance or nuisance to the neighborhood. Each lot shall be kept and maintained in a slightly and orderly manner and no trash or other rubbish shall be permitted to accumulate thereon. Should an Owner fail to maintain his lot, the Declarant or its successors or assignees may perform the necessary maintenance and assess the cost of said maintenance against said Owner pursuant to the terms of Article V.

**Section 15. Exterior Antennae.** No exterior television, radio or other type of antenna or cable dish shall be placed, allowed or maintained upon any portion of the properties nor upon any structure or improvement situated upon the properties.

**Section 16. Trash Burning.** No burning of any trash and no accumulation or storage of litter, new or used building materials, or trash of any kind shall be permitted on any lot.

**Section 17. Storage of Vehicles.** Except as herein elsewhere provided, no junk vehicle, motorcycles, commercial vehicle, trailer truck, camper, camp truck, house trailer, boat or the like, shall be kept upon the properties (except in enclosed garages) nor (except for home fire emergencies) shall the repair or extraordinary maintenance of automobiles or other vehicles be carried out thereon.

**Section 18. Trash Containers.** Trash and garbage containers shall not be permitted to remain in public view except on days of trash collection.

**Section 19. Signs.** No signs of any nature, kind or description shall be erected, placed or maintained on or in front of any lot which identify, advertise or in any way describe the existence or conduct of a home occupation. No sign of any kind shall be displayed to the public view on any lot, except one sign of not more than five (5) square feet, advertising the property for sale, or for rent, or signs used by a builder to advertise the property during the construction and sales period.

**Section 20. Home Occupations.** No home occupation shall be conducted or maintained in any lot other than one which is incidental to a business, profession or occupation of the owner or occupant of any such lot and which is generally or regularly conducted in another location away from such lot. Nothing contained herein shall be construed or interpreted to affect the activities of Declarant in the sale of lots as a part of the development of the properties, including, specifically, Declarant's right to post such signs and maintain such model residences as it deems necessary until such time as Declarant's last lot is sold.

**Section 21. Outbuildings.** No structure of a temporary character, trailer, tent, shack, barn or other outbuilding shall be used on any portion of the property at any time.

**Section 22. Easement Obstruction.** No structure or improvement other than driveways or sidewalks shall be placed or permitted to remain upon any easement for the installation or maintenance of utilities, or which may change, obstruct or retard maintenance of utilities, or which may change, obstruct or retard direction or flow of any drainage channels as the easements and drainage are set forth on the plat.

**ARTICLE V  
ASSESSMENTS**

**Section 1. Assessments.** Entrance ways, signs, fencing and related landscaping; cul-de-sac islands and related landscaping; entrance islands and related landscaping; and landscaping along Haverstick Road shall be installed, within easement shown on the plat, by Declarant for the enjoyment of the properties. It is the intention of Declarant to maintain the above mentioned areas in a neat attractive fashion until forty (40) lots have been sold. After the sale of forty (40) lots, it shall become the responsibility of all the lot owner to share equally in the responsibility and expense of the above mentioned areas in regard to the care and maintenance of said areas. Sections of Carolina Commons will have water retention areas. It shall become the responsibility of all the lot owners to share equally in any expense to maintain and repair such water retention areas.

**RECEIVED FOR RECORD  
AT 2:20 CLOCK P.M.**

NOV 12 1986

BOOK 13 PAGE 63  
*Mary A. Clark*

REGISTERED HAMILTON COUNTY, INDIANA

The Committee shall have the authority to collect any fees necessary to maintain the above mentioned areas. The Committee shall have the right to and be responsible for the assessment and collection of any and all fees from each lot owner on a yearly basis as the Committee shall determine. All assessments, together with interest thereon and costs of collection thereof, shall be a charge on the land and shall be a continuing lien upon the lot against which each assessment is made until paid in full. Each assessment, together with interest thereon and cost of collection thereof shall be the responsibility of the person who was owner of the lot at the time when the assessment became due. Assessments shall become due within thirty (30) days after a written statement is delivered to the lot owner. The thirty days shall run from the date of the statement and not the date received.

**Section 2. Effect of Non-payment of Assessments: Remedies of the Association.** If any assessment is not paid on the date when due (pursuant to Section 1 hereof), then the unpaid assessment shall become delinquent and shall become together with such interest thereon and cost of collection thereof as hereinafter provided, a continuing lien on such lot, binding upon the then owner, his heirs, devisees, successors and assigns. The personal obligation of the then Owner to pay such assessments, however, shall remain his personal obligation and shall not pass to his successors in title unless expressly assumed by them.

If the assessment is not paid within thirty (30) days after the due date, the assessment shall bear interest from the date of delinquency at the rate of interest allowed by law on judgments, but, in no event, less than 12% per annum, and the Committee may bring an action at law against the Owner personally obligated to pay the same or to foreclose the lien against the property, or both, and there shall be added to the amount of such assessment the costs of preparing and filing the complaint in such action; and in the event a judgment is obtained, such judgment shall include interest on the assessment as above provided and reasonable attorney's fees to be fixed by the court, together with the costs of the action in favor of the prevailing party.

No owner may waive or otherwise escape liability for the assessments provided for herein by abandonment of his lot.

**Section 3. Subordination of the Lien to Mortgage.**

The lien of the assessments provided for herein shall be subordinate to the lien of any first mortgage. Sale or transfer of any lot shall not affect the assessment lien. No sale or transfer shall relieve such lot from liability for any assessment thereafter becoming due or from the lien thereof. Provided, however, the sale or transfer of any lot pursuant to the foreclosure of any first mortgage on such lot (without the necessity of joining the Committee in any such foreclosure action) or any proceedings or sale in lieu thereof shall extinguish the lien of all assessments becoming due prior to the date of such sale or transfer.

**ARTICLE VI  
Declarant's Rights**

**Section 1. Use of Property.** Declarant reserves the right to use any of the lots as models and to sell, assign or conduct other businesses in connection with the construction and development of this project or any other project from any of such lots prior to their being sold. This reservation of right of privilege in Declarant includes, but is not limited to, the right to maintain a model, erect signs, maintain an office, staff the office with employees, and to show lots then unsold. Declarant retains the right to be considered an owner of any lot that remains unsold. Declarant also reserves the right to make changes in the location or manner of construction of buildings and other improvements.

**ARTICLE VII  
Easements**

**Section 1. Easements to Run with Land.** All easements and rights described herein are easements appurtenant running with the land and, so long as the Properties are subject to the provisions of this Declaration, shall remain in full force and effect, and shall inure to the benefit of and be binding on the undersigned, its successors and assigns, and any lot Owner, purchaser, mortgagee and other person having an interest in the Properties or any part or portion thereof. Reference in the respective deeds of conveyance, or in any mortgage or other evidence of obligation, to the easements and rights described in this Article, or described in any other part of this Declaration, shall be sufficient to create and reserve such easements and rights to respective grantees, mortgagees and trustees of such Lot Ownerships as fully and completely as though such easements and rights were recited fully and set forth in their entirety in such documents.

**Section 2. Additional Easement Rights.** Declarant further reserves unto itself an easement and the full right, title and authority to relocate, alter or otherwise change the location of any drainage, utility, and sewer easement or any street and to grant such further easements, licenses and rights-of-way, temporary or permanent, exclusive or non-exclusive, surface or otherwise, as Declarant may deem necessary or appropriate, for ingress, egress, utility and similar purposes on or within any lot or lots or any portion of the Properties. Declarant further reserves the right to more specifically describe or to change the description of any street or any drainage, utility and sewer easement, or other easement, license or right-of-way by written instrument, amended Plat or amendment to the Plat recorded in the Office of the Recorder of Hamilton County, Indiana, and any Owner of any lot shall take title subject to the rights and easements reserved herein. Provided, however, the rights reserved in this Section 2 shall not be exercised in a manner which unreasonably and adversely affects any lot or portion thereof or any Owner's use or enjoyment thereof or which unreasonably restricts the rights of ingress and egress to any lot. The rights and easements reserved by Declarant in this Section 2 shall run with the land and Declarant right to further alter or grant easements shall automatically terminate one (1) year after Declarant shall have conveyed the last lot within the Properties.

**Section 1.**  
of the covenants, for  
time to time of the  
assignments and all parts  
restrictions contain  
applicable Indiana law  
injunctive relief nec  
cessary and restri  
and the costs and exp

**Section 3.**  
recorded in the Office  
chide (27) of the  
or set out hereunder  
Declaration may also  
any time until forty

**Section 4.**  
This Declarant  
them for a period of  
Hamilton County, Indi  
unless prior to the  
hereinafter provided.  
Declaration by judge  
shall remain in full

**Section 5.**  
thereof by judgment's  
restrictions invalid

**Section 6.**  
or to any other party  
the responsibility of  
such residence, and  
indemnify and hold Co  
related to, or in Co

**IN WITNESS**  
these presents this

STATE OF INDIANA )  
COUNTY OF HAMILTON )

Before me, a Not  
duly authorized in the  
behalf of said corpora  
to execute and deliver  
Witness my hand

My Commission Expires:

This instrument  
10505 North Col

UNDER AUTHORITY PROVIDED  
INDIANA, AND ALL ACTS  
CARMEL, INDIANA, THIS PL  
Adopted by the Council of  
held  
12/11/07  
CARMEL-CITY PLANNING  
President

BOARD OF PUBLIC WORKS AN  
THIS PLAT HAS GIVEN APPRO  
A MEETING HELD ON THE  
June A. Nelson - Mayor

RECEIVED FOR RECORD  
AT 2:30 O'CLOCK A.M.

NOV 12 1996

BOOK 13 PAGE 64  
Mary H. Clark  
RECORDER HAMILTON COUNTY, INDIANA

ENTERED FOR TAX

12 Nov 1996  
Bellevue

AUGUST  
HAMILTON County

Pres

ary to maintain the above for the assessment and Committee shall determine. If any assessment unpaid assessment shall become a charge on the lot owner. Assessments shall be the responsibility of the lot owner. The thirty

Association. If any assessment unpaid assessment shall become a charge on the lot owner. Assessments shall be the responsibility of the lot owner. The thirty

due date, the assessment shall be by law on judgments, but, in no case against the owner personally or his heirs, devisees, assigns and there shall be added plaintiff in such action; and in the assessment as above provided costs of the action in favor of

once provided for herein by

a lien of any first mortgage. or transfer shall relieve such lien thereof. Provided, any first mortgage on such lot prior to the date of such sale

any of the lots as models and development of this lot. This reservation of right in a model, tract signs, unsold. Declarant retains the right to make improvements.

as described herein are assessments et to the provisions of this benefit of and be binding on mortgagee and other person name in the respective deeds of records and rights described in sufficient to create and vestees of such Lot Ownerships fully and set forth in their

title and authority to release, assessment of any street and in permanent, exclusive or non-private, for ingress, egress, of the Properties. Declarant description of any street or any of-way by written instrument, ler of Hamilton County, Indiana, nts reserved herein, provided, t manner which unreasonably and nt thereof or which unreasonably oments reserved by Declarant in or grant easements shall the last lot within the

ARTICLE VIII General Provisions

Section 1. Right of Enforcement. In the event of a violation, or threatened violation, of any of the covenants, conditions and restrictions herein enumerated, Declarant, the persons in ownership from time to time of the lots, the Committee, the Hamilton County Planning Commission, its successors and assigns and all parties claiming under them shall have the right to enforce the covenants, conditions and restrictions contained herein, and pursue any and all remedies, at law or in equity, available under applicable Indiana law, with or without proving any actual damages, including the right to secure injunctive relief secure removal by due process of any structure not in compliance with the covenants, conditions and restrictions contained herein, and shall be entitled to recover reasonable attorneys' fees and the costs and expenses incurred as a result thereof.

Section 2. Amendment. This Declaration may be amended or changed at any time by an instrument recorded in the Office of the Recorder of Hamilton County, Indiana, signed or approved by at least two-thirds (2/3) of the then lot owners; provided, however, none of the rights or duties of Declarant reserved or set out hereunder may be amended or changed without Declarant's prior written approval. This Declaration may also be amended by Declarant, if it then has any ownership interest in the Properties, at any time until forty (40) lots are sold by Declarant.

This Declaration shall run with the land and shall be binding upon all parties claiming under them for a period of twenty (20) years from the date of recordation in the Office of the Recorder of Hamilton County, Indiana, and shall automatically extend for successive periods of ten (10) years each unless prior to the expiration of any such ten-year period it is amended or changed in whole or in part as hereinabove provided. Invalidation of any of the covenants, conditions and restrictions of this Declaration by judgment of decree shall in no way affect any of the other provisions hereof, but the same shall remain in full force and effect.

Section 5. Severability. Invalidation of any of these covenants and restrictions or any part thereof by judgment or court order shall not affect or render the remainder of said covenants and restrictions invalid or inoperative.

Section 6. Non-liability of Declarant. Declarant shall not have any liability to a lot owner or to any other person or entity with respect to drainage on, over or under a lot. Such drainage shall be the responsibility of the owner of the lot upon which a residence is constructed and of the builder of such residence; and a lot owner, by an acceptance of a deed to a lot, shall be deemed to agree to indemnify and hold Declarant free and harmless from and against any and all liability arising from, related to, or in connection with drainage on, over and under the lot described in such deed.

IN WITNESS WHEREOF, the said WDC Development Company, Inc. has caused its name to be signed to these presents this 11th day of August, 1986.

WDC DEVELOPMENT COMPANY, INC.

By: [Signature] C. William Wright, President

STATE OF INDIANA )
COUNTY OF HAMILTON ) SS:

Before me, a Notary Public in and for said County and State, personally appeared C. William Wright, duly authorized in the premises, who duly acknowledged the execution of the foregoing Declaration on behalf of said corporation as its President and who after being duly sworn stated that he was authorized to execute and deliver said Declaration by said corporation.

Witness my hand and notarial seal this 11th day of August, 1986.

Signature: [Signature]
Printed: Paul Wilson
Notary Public

My Commission Expires: [Date]
My County of Residence: [County]

This instrument prepared by Allen K. Weith
10505 North College Ave, Indianapolis, Indiana

UNDER AUTHORITY PROVIDED BY CHAPTER 178, ACTS OF 1979, ENACTED BY THE GENERAL ASSEMBLY OF THE STATE OF INDIANA, AND ALL ACTS SUPPLEMENTARY THERETO, AND AN ORDINANCE ADOPTED BY THE COMMON COUNCIL OF THE CITY OF CARMEL, INDIANA, THIS PLAT WAS GIVEN APPROVAL BY THE CITY OF CARMEL AS FOLLOWS:

Adopted by the Carmel City Plan Commission at a meeting held August 17, 1986.

CARMEL CITY PLAN COMMISSION
President: [Signature]
Secretary: [Signature]

BOARD OF PUBLIC WORKS AND SAFETY CERTIFICATE

THIS PLAT WAS GIVEN APPROVAL BY THE BOARD OF PUBLIC WORKS AND SAFETY OF THE CITY OF CARMEL, INDIANA AT A MEETING HELD ON THE 30th DAY OF August, 1986.

John A. Rubin - Mayor
Clerk - Treasurer: [Signature]

NOTED FOR TAX
[Signature]
Hamilton County