

850025681

RECEIVED FOR RECORD  
PLAT BOOK SECTION 17  
TOWNSHIP 17 NORTH  
RANGE 4 MARION COUNTY, INDIANA  
Apr 8 3 02 PM '85

# YORKSHIRE SECTION 7

PART N.W. 1/4 SEC. 24-17N-4E

NORTH LINE NW 1/4 SEC. 24-17-4E

N 89°59'52" W 480.00'  
(ASSUMED BEARING)

LINE COR. NW 1/4  
SEC. 24-17-4E

HAGUE ROAD

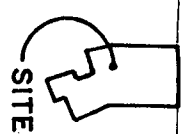

BEGINNING POINT

86TH STR  
82ND STREET  
AREA MAP

### LEGAL DESCRIPTION

I, THE UNDERSIGNED, HEREBY CERTIFY THAT THE WITHIN PLAT IS A REPRESENTATION OF THE LANDS SUBDIVIDED, AND PLATED UNDER MY DIRECT SUPERVISION AND CONTROL AND THAT IT IS TRUE AND TO THE BEST OF MY KNOWLEDGE AND BELIEF:

PART OF THE EAST HALF OF THE NORTHWEST QUARTER OF SECTION 24, TOWNSHIP 17 NORTH, RANGE 4 MARION COUNTY, INDIANA, BEING MORE PARTICULARLY DESCRIBED AS FOLLOWS:

COMMENCING AT THE NORTHEAST CORNER OF THE SAID NORTHWEST QUARTER SECTION; THENCE NORTH 85 59 MINUTES 52 SECONDS WEST (ASSUMED BEARING) ALONG THE NORTH LINE OF THE SAID QUARTER SEC 480.00 FEET TO THE BEGINNING POINT; THENCE NORTH 89 DEGREES 59 MINUTES 52 SECONDS WEST AL NORTH LINE 406.40 FEET; THENCE SOUTH 00 DEGREES 08 MINUTES 08 SECONDS WEST 457.94 FEET; 1 SOUTH 21 DEGREES 37 MINUTES 10 SECONDS EAST 210.93 FEET; THENCE NORTH 63 DEGREES 00 MINUT SECONDS EAST 135.00 FEET; THENCE SOUTH 32 DEGREES 00 MINUTES 00 SECONDS EAST 172.17 FEET CURVE HAVING A RADIUS OF 350.00 FEET, THE RADIUS POINT OF WHICH BEARS NORTH 30 DEGREES 01 36 SECONDS WEST; THENCE WESTERLY ALONG THE SAID CURVE 18.49 FEET TO A POINT WHICH BEARS S DEGREES 00 MINUTES 00 SECONDS EAST FROM SAID RADIUS POINT; THENCE SOUTH 63 DEGREES 00 MIN SECONDS WEST 29.32 FEET; THENCE SOUTH 27 DEGREES 00 MINUTES 00 SECONDS EAST 174.07 FEET 1 NORTH LINE OF YORKSHIRE SECTION 5, THE PLAT OF WHICH IS RECORDED AS INSTRUMENT #84 78702 OFFICE OF THE RECORDER OF MARION COUNTY, INDIANA, (THE NEXT THREE (3) DESCRIBED COURSES E ALONG THE NORTH LINE OF SAID YORKSHIRE SECTION 5); THENCE NORTH 58 DEGREES 00 MINUTES OC EAST 150.00 FEET; THENCE NORTH 32 DEGREES 00 MINUTES 00 SECONDS WEST 119.52 FEET; THENCE DEGREES 00 MINUTES 00 SECONDS EAST 273.01 FEET; THENCE NORTH 32 DEGREES 00 MINUTES 00 SEC WEST 67.19 FEET; THENCE NORTH 47 DEGREES 38 MINUTES 30 SECONDS WEST 242.62 FEET; THENCE N 00 DEGREES 00 MINUTES 08 SECONDS EAST 370.00 FEET TO THE BEGINNING POINT, CONTAINING 7.51 MORE OR LESS.

THIS SUBDIVISION CONSISTS OF 15 LOTS, NUMBERED 151 THROUGH 165, BOTH INCLUSIVE, TOGETHER STREETS, EASEMENTS AND PUBLIC WAYS AS SHOWN ON THE WITHIN PLAT.

THE SIZE OF LOTS AND WIDTHS OF STREETS AND EASEMENTS ARE SHOWN IN FIGURES DENOTING FEET A DECIMAL PARTS THEREOF.

WITNESS MY SIGNATURE THIS 29TH DAY OF MARCH 1985.

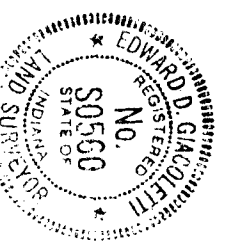
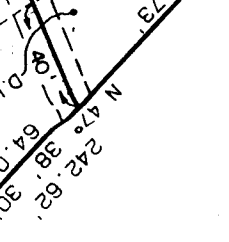
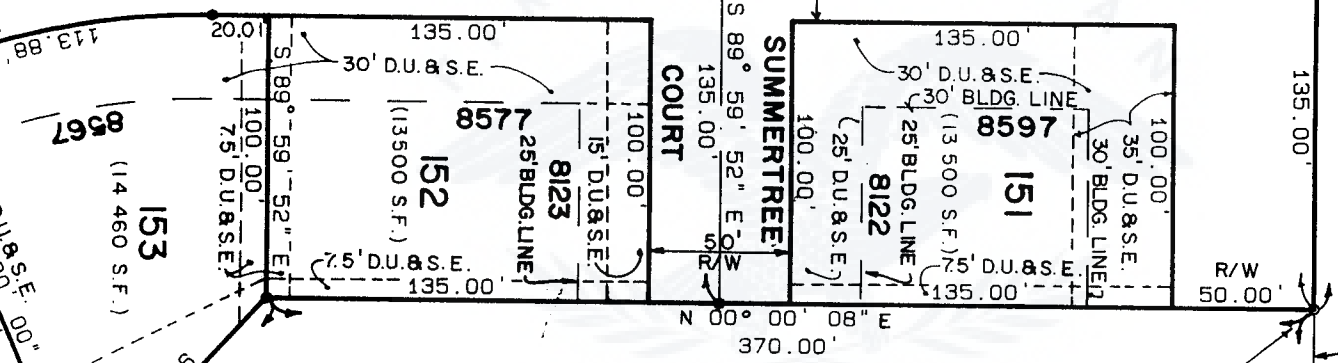
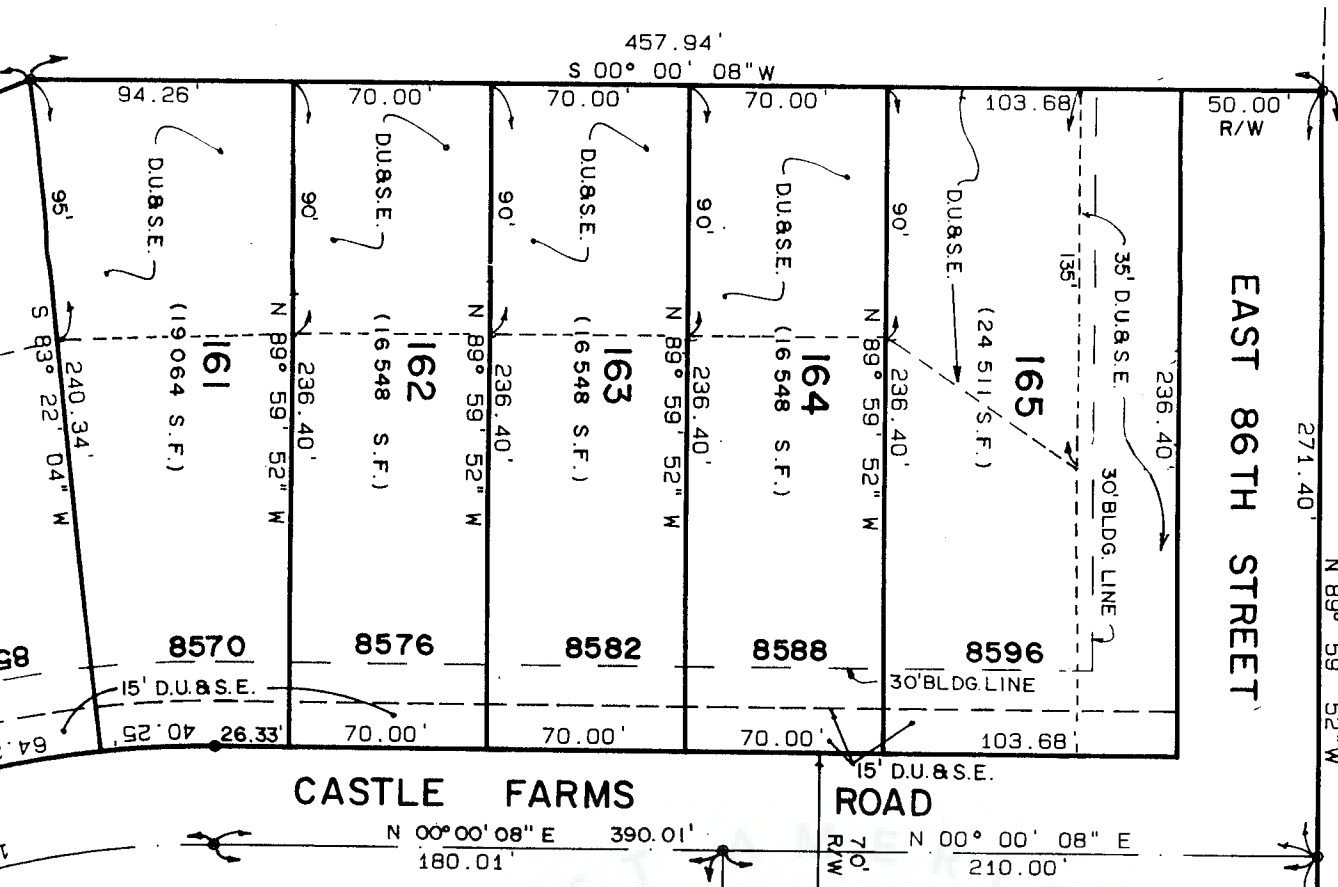

*Edward D. Giacoletti*  
EDWARD D. GIACOLETTI  
REG. LAND SURVEYOR INDIANA # S0560

APR 8 3 02 PM '85

850025681

# YORKSHIRE S

PART N.W. 1/4

NORTH LINE NW 1/4

N 89° 59' (ASSU)

BEGINNING POINT

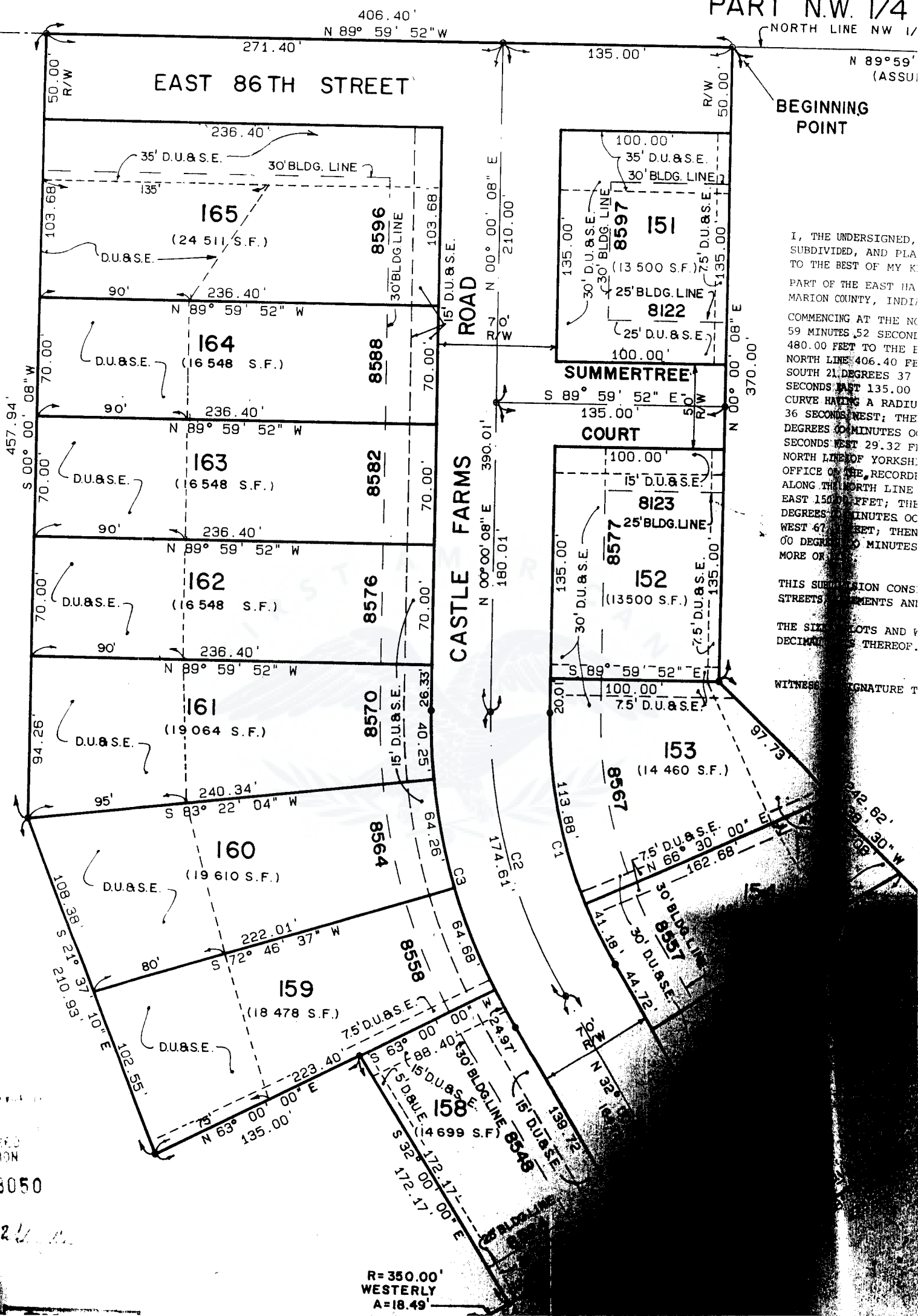

I, THE UNDERSIGNED, SUBDIVIDED, AND PLAT TO THE BEST OF MY KNOWLEDGE, PART OF THE EAST HALF OF SECTION 16, TOWNSHIP 36 NORTH, RANGE 10 WEST, MARION COUNTY, INDIANA, COMMENCING AT THE NORTH CORNER OF THE SECTION, 59 MINUTES, 52 SECONDS, 480.00 FEET TO THE EAST, 21 DEGREES, 37 SECONDS, EAST 135.00 FEET, CURVE HAVING A RADIUS OF 36 SECONDS WEST; THE NORTH LINE OF YORKSHIRE S, OFFICE OF THE RECORDER OF DEEDS, ALONG THE NORTH LINE EAST 150.00 FEET; THE NORTH LINE OF YORKSHIRE S, WEST 67.00 FEET; THEN 00 DEGREES, 00 MINUTES, 00 SECONDS, WEST 135.00 FEET TO THE BEGINNING POINT.

THIS SUBDIVISION CONFORMS TO THE REQUIREMENTS AND REGULATIONS OF THE INDIANA DEPARTMENT OF REVENUE, THE SIZE OF THE LOTS AND THE DECIMALS THEREOF.

WITNESSED MY SIGNATURE THIS 8th DAY OF APRIL 1985.

008050

R=350.00'  
 WESTERLY  
 A=18.49'

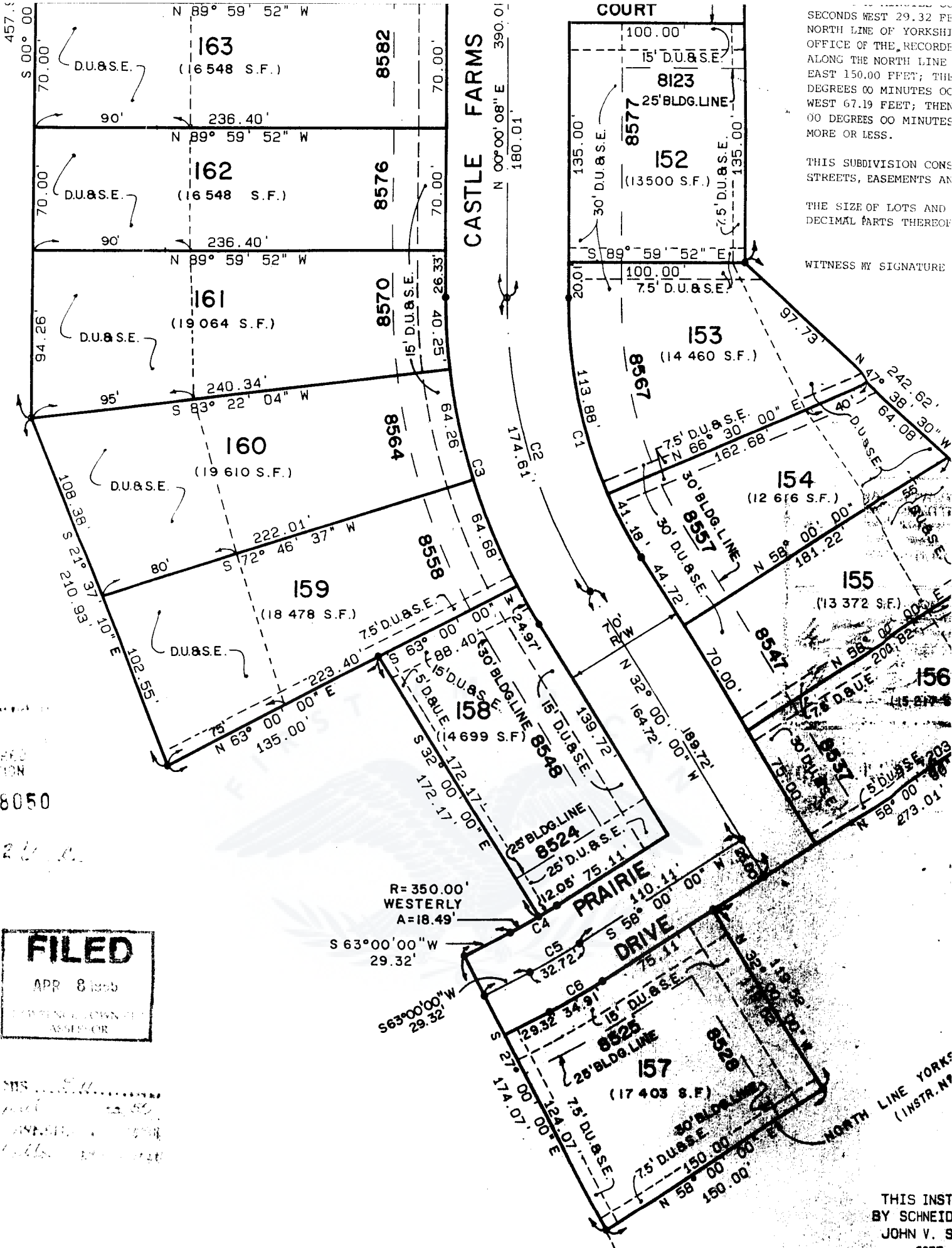

**CURVE DATA**

LABEL	RADIUS	CENTRAL ANGLE	ARC LENGTH	CHORD LENGTH	TAN. LENGTH	DEG. OF CURVE
C1	277.62	32 00' 08"	155.06	153.06	79.61	20 38' 17"
C2	312.62	32 00' 08"	174.61	172.35	89.65	18 19' 38"
C3	347.62	32 00' 08"	194.16	191.65	99.69	16 28' 58"
C4	350.00	05 00' 00"	30.54	30.53	15.28	16 22' 13"
C5	375.00	05 00' 00"	32.72	32.71	16.37	15 18' 44"
C6	400.00	05 00' 00"	34.91	34.90	17.46	14 19' 28"

THIS INSTRUMENT BY SCHNEID JOHN V. S 3675 INDIANAPOLIS TELEPHONE

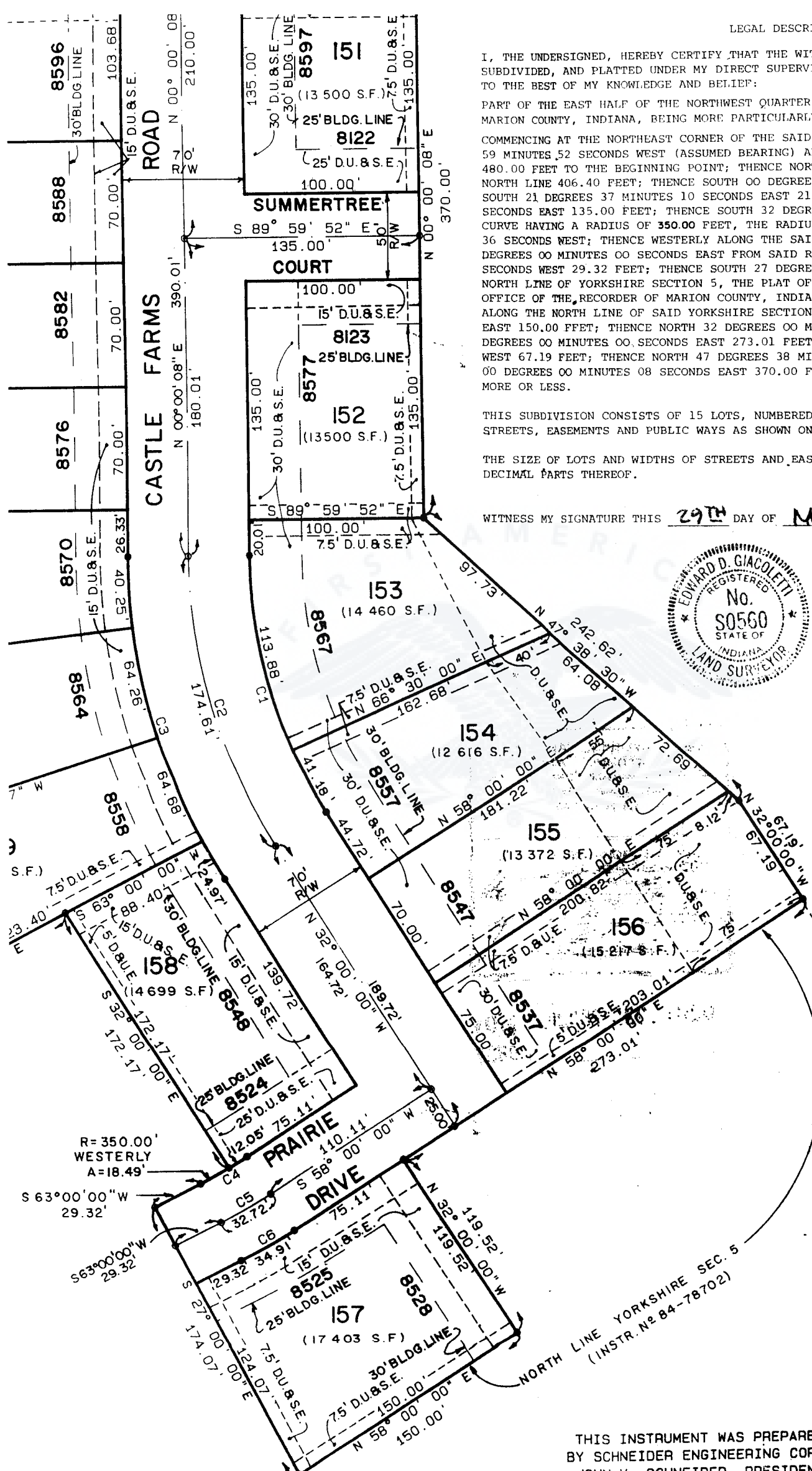

LEGAL DESCRIPTION

I, THE UNDERSIGNED, HEREBY CERTIFY THAT THE WITHIN PLAT IS A REPRESENTATIVE SUBDIVISION, AND PLATTED UNDER MY DIRECT SUPERVISION AND CONTROL AND THAT TO THE BEST OF MY KNOWLEDGE AND BELIEF:

PART OF THE EAST HALF OF THE NORTHWEST QUARTER OF SECTION 24, TOWNSHIP 17 MARION COUNTY, INDIANA, BEING MORE PARTICULARLY DESCRIBED AS FOLLOWS:

COMMENCING AT THE NORTHEAST CORNER OF THE SAID NORTHWEST QUARTER SECTION: 59 MINUTES 52 SECONDS WEST (ASSUMED BEARING) ALONG THE NORTH LINE OF THE 480.00 FEET TO THE BEGINNING POINT; THENCE NORTH 89 DEGREES 59 MINUTES 52 SECONDS EAST 406.40 FEET; THENCE SOUTH 00 DEGREES 00 MINUTES 08 SECONDS WEST 210.93 FEET; THENCE NORTH 63 SECONDS EAST 135.00 FEET; THENCE SOUTH 32 DEGREES 00 MINUTES 00 SECONDS EAST 350.00 FEET, THE RADIUS POINT OF WHICH BEARS NORTH 36 SECONDS WEST; THENCE WESTERLY ALONG THE SAID CURVE 18.49 FEET TO A POINT ON SAID CURVE; THENCE SOUTH 00 DEGREES 00 MINUTES 00 SECONDS EAST 150.00 FEET; THENCE NORTH 32 DEGREES 00 MINUTES 00 SECONDS WEST 119.00 FEET; THENCE NORTH 58 DEGREES 00 MINUTES 00 SECONDS EAST 273.01 FEET; THENCE NORTH 32 DEGREES 00 MINUTES 08 SECONDS WEST 242.00 FEET; THENCE NORTH 47 DEGREES 38 MINUTES 30 SECONDS WEST 242.00 FEET TO THE BEGINNING POINT, MORE OR LESS.

THIS SUBDIVISION CONSISTS OF 15 LOTS, NUMBERED 151 THROUGH 165, BOTH INCLUDING STREETS, EASEMENTS AND PUBLIC WAYS AS SHOWN ON THE WITHIN PLAT.

THE SIZE OF LOTS AND WIDTHS OF STREETS AND EASEMENTS ARE SHOWN IN FIGURES AND DECIMAL PARTS THEREOF.

WITNESS MY SIGNATURE THIS 29TH DAY OF MARCH 1985.



*Edward D. Giacoletti*  
EDWARD D. GIACOLETTI  
REG. LAND SURVEYOR INDIANA

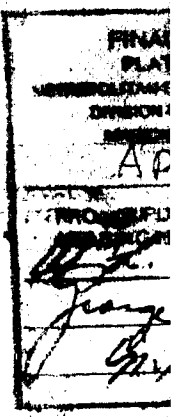

VOID UNLESS  
RECORDED

THIS INSTRUMENT WAS PREPARED BY SCHNEIDER ENGINEERING CORP. JOHN V. SCHNEIDER PRESIDENT

THE UNDERSIGNED, WOODCREEK DEVELOPMENT, INC., BY DARREL J. PHELPS, PRESIDENT AND CARL J. PHELPS, SECRETARY, FOR AND BEHALF OF SAID WOODCREEK DEVELOPMENT, INC. AS OWNER OF THE WITHIN DESCRIBED REAL ESTATE, DO HEREBY LAY OFF, PLAT AND SUBDIVIDE THE SAME INTO LOTS, PUBLIC WAYS AND EASEMENTS IN ACCORDANCE WITH THE WITHIN PLAT. THE WITHIN PLAT SHALL BE KNOWN AND DESIGNATED AS "YORKSHIRE SECTION 7", AN ADDITION IN MARION COUNTY, LAWRENCE TOWNSHIP, INDIANA.

IN PURSUANCE OF A GENERAL PLAN FOR PROTECTION, BENEFIT AND MUTUAL ADVANTAGE OF ALL PERSONS WHO NOW ARE OR MAY HEREINAFTER BECOME OWNERS OF ANY OF SAID LOTS OR PARTS THEREOF, ALL OF THE FOLLOWING RESERVATIONS, RESTRICTIONS, CONDITIONS, EASEMENTS, COVENANTS, AND OBLIGATIONS (HEREINAFTER COLLECTIVELY CALLED "RESTRICTIONS") ARE DECLARED TO BE FOR THE MUTUAL BENEFIT AND PROTECTION OF AND SHALL BE ENFORCEABLE BY ANY OF THE PRESENT OR FUTURE OWNERS OF SAID LOTS.

**STREETS:** THE STREETS, TOGETHER WITH ALL EXISTING AND FUTURE PLANTING, TREES AND SHRUBBERY THEREON, AS SHOWN ON THE WITHIN PLAT ARE HEREBY DEDICATED TO THE PERPETUAL USE OF THE PUBLIC FOR PROPER PURPOSES, RESERVING TO THE DEDICATORS, THEIR SUCCESSORS OR ASSIGNS THE REVERSION OR REVERSIONS THEREON, WHENEVER DISCONTINUED BY LAW.

**LAND USE:** ALL NUMBERED LOTS IN THIS ADDITION SHALL BE DESIGNATED AS RESIDENTIAL LOTS. NO BUILDING SHALL BE ERRECTED, ALTERED, PLACED, OR PERMITTED TO REMAIN ON ANY LOT OTHER THAN ONE DETACHED SINGLE-FAMILY DWELLING NOT TO EXCEED TWO AND ONE HALF STORIES IN HEIGHT TOGETHER WITH NECESSARY ACCESSORY BUILDINGS INCLUDING A PRIVATE GARAGE FOR NOT MORE THAN THREE CARS.

**FLOOR AREA:** NO DWELLING SHALL BE PERMITTED ON ANY LOT AT A COST OF LESS THAN \$25,000.00 BASED UPON COST LEVELS PREVAILING ON THE DATE THESE COVENANTS ARE RECORDED. IT IS THE PURPOSE AND INTENT OF THIS COVENANT TO ASSURE THAT ALL DWELLINGS SHALL BE OF A QUALITY OF WORKMANSHIP AND MATERIALS SUBSTANTIALLY THE SAME OR BETTER THAN THAT WHICH CAN BE PRODUCED ON THE DATE THESE COVENANTS ARE RECORDED AT THE MINIMUM COST STATED HEREIN FOR THE MINIMUM FINISHED LIVING AREA OF 1200 SQUARE FEET ABOVE GRADE FOR ONE STORY, ONE AND ONE-HALF STORY OR TWO STORY DWELLINGS AND A MINIMUM FINISHED LIVING AREA OF 1200 SQUARE FEET ABOVE AND BELOW GRADE FOR SPLIT LEVEL AND BI-LEVEL DWELLINGS, EXCLUSIVE OF OPEN PORCHES AND GARAGES.

**BUILDING LOCATION:** NO BUILDINGS SHALL BE LOCATED ON ANY LOT NEARER TO THE FRONT LINE OR NEARER TO THE SIDE STREET LINE (CORNER LOTS) THAN THE MINIMUM BUILDING SETBACK LINES SHOWN ON THE RECORDED PLAT. IN ANY EVENT NO BUILDING SHALL BE LOCATED ON ANY LOT NEARER THAN 25 FEET TO THE FRONT LINE, OR NEARER THAN 25 FEET TO ANY SIDE STREET LINE (CORNER LOTS). FOR THE PURPOSES OF THIS COVENANT, EAVES, STEPS, AND OPEN PORCHES SHALL NOT BE CONSIDERED AS A PART OF A BUILDING, PROVIDED, HOWEVER, THAT THIS SHALL NOT BE CONSTRUED TO PERMIT ANY PORTION OF A BUILDING ON A LOT TO ENCRORACH UPON ANOTHER LOT.

**LOTS:** NO DWELLING SHALL BE ERRECTED OR PLACED ON ANY LOT HAVING AN AREA OF LESS THAN 12,000 SQUARE FEET.

**DRAINAGE:** IT SHALL BE THE RESPONSIBILITY OF THE OWNER OF ANY LOT OR PARCEL OF LAND WITHIN THE AREA OF THIS PLAT TO COMPLY AT ALL TIMES WITH THE PROVISIONS OF THE DEVELOPMENT PLAN (GRADING PLAN) AS APPROVED FOR THIS PLAT BY THE DEPARTMENT OF PUBLIC WORKS, INDIANAPOLIS, INDIANA, AND THE REQUIREMENTS OF ALL BUILDING PERMITS ISSUED FOR ANY LOT OR PARCEL OF LAND WITHIN THIS PLAT.

**SIGHT DISTANCE AT INTERSECTIONS:** NO FENCE, WALL, HEDGE, OR SHRUB PLANTING WHICH OBSTRUCTS SIGHT LINES AT ELEVATIONS BETWEEN 2 AND 6 FEET ABOVE THE STREET, SHALL BE PLACED OR PERMITTED TO REMAIN ON ANY CORNER LOT WITHIN THE TRIANGULAR AREA FORMED BY THE STREET PROPERTY LINES, AND A LINE CONNECTING POINTS 25 FEET FROM THE INTERSECTION OF SAID STREET LINES OR IN THE CASE OF ROUNDED PROPERTY CORNERS FROM THE INTERSECTION OF THE STREET LINES EXTENDED. THE SAME SIGHTLINE LIMITATIONS SHALL APPLY TO ANY LOT WITHIN 10 FEET FROM THE INTERSECTION OF A STREET LINE WITH THE EDGE OF A DRIVEWAY, PAVEMENT OR ALLEY LINE. NO TREE SHALL BE PERMITTED TO REMAIN WITHIN SUCH DISTANCES OF SUCH INTERSECTION UNLESS THE FOLIAGE IS MAINTAINED AT SUFFICIENT HEIGHT TO PREVENT OBSTRUCTION OF THE SIGHT LINE.

**EASEMENTS:** THERE ARE STRIPS OF GROUND AS SHOWN ON THE WITHIN PLAT MARKED D.U.S.S.E. (DRAINAGE, UTILITY AND SEWER EASEMENT) WHICH ARE RESERVED FOR THE USE OF PUBLIC UTILITY COMPANIES, INCLUDING CABLE TELEVISION COMPANIES, BUT NOT INCLUDING TRANSPORTATION COMPANIES, FOR THE INSTALLATION AND MAINTENANCE OF MAINS, DUCTS, LINES, WIRES, SEWERS AND DRAINS, SUBJECT AT ALL TIMES TO THE PROPER AUTHORITIES, AND TO THE EASEMENTS HEREIN RESERVED. NO PERMANENT OR OTHER STRUCTURES SHALL BE ERRECTED OR MAINTAINED ON SAID STRIPS EXCEPT FOR FENCES, DRIVEWAYS AND WALKWAYS. THE OWNERS OF SUCH LOTS IN THIS ADDITION, HOWEVER SHALL TAKE THEIR TITLE SUBJECT TO THE RIGHTS OF THE PUBLIC UTILITIES AND OTHER OWNERS OF SAID LOTS IN THIS ADDITION TO SAID EASEMENTS HEREIN GRANTED FOR INGRESS AND EGRESS IN, ALONG AND THROUGH THE STRIPS SO RESERVED.

**NUISANCES:** NO NOXIOUS OR OFFENSIVE TRADE SHALL BE CARRIED ON UPON ANY LOT IN THIS ADDITION NOR SHALL ANYTHING BE DONE THEREON WHICH SHALL BE OR BECOME A NUISANCE TO THE NEIGHBORHOOD.

**TEMPORARY STRUCTURES:** NO TRAILER, TENT, SHACK, GARAGE, BARN OR OTHER OUTBUILDING OR TEMPORARY STRUCTURE SHALL BE USED FOR TEMPORARY OR

REQUIREMENTS OF ALL BUILDING PERMITS ISSUED FOR ANY LOT OR PARCEL OF LAND WITHIN THE TRIANGULAR AREA FORMED BY THE STREET PROPERTY LINES, AND A SIGHT DISTANCE AT INTERSECTIONS: NO FENCE, WALL, HEDGE, OR SHRUB PLANTING WHICH OBSTRUCTS SIGHT LINES AT ELEVATIONS BETWEEN 2 AND 6 FEET ABOVE THE STREET, SHALL BE PLACED OR PERMITTED TO REMAIN ON ANY CORNER LOT WITHIN THE TRIANGULAR AREA FORMED BY THE STREET PROPERTY LINES, AND A LINE CONNECTING POINTS 25 FEET FROM THE INTERSECTION OF SAID STREET LINES OR IN THE CASE OF ROUNDED PROPERTY CORNERS FROM THE INTERSECTION OF THE STREET LINES EXTENDED. THE SAME SIGHTLINE LIMITATIONS SHALL APPLY TO ANY LOT WITHIN 10 FEET FROM THE INTERSECTION OF A STREET LINE WITH THE EDGE OF A DRIVEWAY, PAVEMENT OR ALLEY LINE. NO TREE SHALL BE PERMITTED TO REMAIN WITHIN SUCH DISTANCES OF SUCH INTERSECTION UNLESS THE FOLIAGE IS MAINTAINED AT SUFFICIENT HEIGHT TO PREVENT OBSTRUCTION OF THE SIGHT LINE.

EASEMENTS: THERE ARE STRIPS OF GROUND AS SHOWN ON THE WITHIN PLAT MARKED D.U.65.E. (DRAINAGE, UTILITY AND SEWER EASEMENT) WHICH ARE RESERVED FOR THE USE OF PUBLIC UTILITY COMPANIES, INCLUDING CABLE TELEVISION COMPANIES, BUT NOT INCLUDING TRANSPORTATION COMPANIES, FOR THE INSTALLATION AND MAINTENANCE OF MAINS, DUCTS, POLES, LINES, WIRES, SEMERS AND DRAINS, SUBJECT AT ALL TIMES TO THE PROPER AUTHORITIES, AND TO THE EASEMENTS HEREIN RESERVED. NO PERMANENT OR OTHER STRUCTURES SHALL BE ERRECTED OR MAINTAINED ON SAID STRIPS EXCEPT FOR FENCES, DRIVEWAYS AND WALKWAYS. THE OWNERS OF SUCH LOTS IN THIS ADDITION, HOWEVER SHALL TAKE THEIR TITLE SUBJECT TO THE RIGHTS OF THE PUBLIC UTILITIES AND OTHER OWNERS OF SAID LOTS IN THIS ADDITION TO SAID EASEMENTS HEREIN GRANTED FOR INGRESS AND EGRESS IN, ALONG AND THROUGH THE STRIPS SO RESERVED.

NUISANCES: NO NOXIOUS OR OFFENSIVE TRADE SHALL BE CARRIED ON UPON ANY LOT IN THIS ADDITION NOR SHALL ANYTHING BE DONE THEREON WHICH SHALL BE OR BECOME A NUISANCE TO THE NEIGHBORHOOD.  
TEMPORARY STRUCTURES: NO TRAILER, TENT, SHACK, GARAGE, BARN OR OTHER OUTBUILDING OR TEMPORARY STRUCTURE SHALL BE USED FOR TEMPORARY OR PERMANENT RESIDENTIAL PURPOSE IN ANY LOT IN THIS ADDITION.

ANIMALS: NO ANIMALS, LIVESTOCK, OR POULTRY OF ANY KIND SHALL BE RAISED, BREED OR KEPT ON ANY LOT, EXCEPT THAT DOGS, CATS, OR OTHER HOUSEHOLD PETS MAY BE KEPT, PROVIDED THAT THEY ARE NOT KEPT, BREED, OR MAINTAINED FOR ANY COMMERCIAL PURPOSES.

WASTE DISPOSAL: NO LOT SHALL BE USED OR MAINTAINED AS A DUMPING GROUND FOR RUBBISH, TRASH, GARBAGE, OR OTHER WASTE SHALL NOT BE KEPT EXCEPT IN SANITARY CONTAINERS. ALL INCINERATORS OR OTHER EQUIPMENT FOR THE STORAGE OR DISPOSAL OF SUCH MATERIALS SHALL BE KEPT IN A CLEAN AND SANITARY CONDITION. TRASH MAY BE BURNED ONLY IN SUITABLE INCINERATORS DURING THE HOURS AS SET FORTH BY MARION COUNTY ORDINANCE.

VEHICLES NOT IN USE: NO AUTOMOBILE OR MOTOR DRIVEN VEHICLE SHALL BE LEFT UPON A LOT FOR A PERIOD LONGER THAN THIRTY DAYS IN A CONDITION WHEREIN IT IS NOT ABLE TO BE OPERATED UPON THE PUBLIC HIGHWAY, AFTER WHICH TIME THE VEHICLE SHALL BE CONSIDERED A NUISANCE AND DETRIMENTAL TO THE WELFARE OF THE NEIGHBORHOOD AND SHALL BE REMOVED FROM THE LOT.

SIGNS: NO SIGN OF ANY KIND SHALL BE DISPLAYED TO THE PUBLIC VIEW ON ANY LOT, EXCEPT ONE PROFESSIONAL SIGN OF NOT MORE THAN FOUR SQUARE FEET, ONE TEMPORARY SIGN OF NOT MORE THAN TWELVE SQUARE FEET ADVERTISING THE PROPERTY FOR SALE OR RENT, OR SIGNS USED BY A BUILDER TO ADVERTISE THE PROPERTY DURING THE CONSTRUCTION AND SALES PERIOD.

TERM: THE WITHIN COVENANTS, LIMITATIONS, AND RESTRICTIONS ARE TO RUN WITH THE LAND AND SHALL BE BINDING ON ALL PARTIES CLAIMING UNDER THEM. THESE COVENANTS SHALL BE IN FULL FORCE AND EFFECT FOR A PERIOD OF 25 YEARS FROM RECORDING DATE, AT WHICH TIME SAID COVENANTS SHALL BE AUTOMATICALLY EXTENDED FOR SUCCESSIVE PERIODS OF TEN (10) YEARS UNLESS BY VOTE OF THE MAJORITY OF THE THEN OWNERS OF THE LOTS, IT IS AGREED TO CHANGE THE COVENANTS IN WHOLE OR IN PART. INVALIDATION OF ANY OF THE COVENANTS BY JUDGEMENT OR COURT ORDER SHALL IN NO WISE AFFECT ANY OF THE OTHER PROVISIONS WHICH SHALL REMAIN IN FULL FORCE AND EFFECT.

ENFORCEMENT: THE METROPOLITAN DEVELOPMENT COMMISSION, ITS SUCCESSORS AND ASSIGNS, SHALL HAVE NO RIGHT, POWER OR AUTHORITY, TO ENFORCE ANY COVENANTS, COMMITMENTS, RESTRICTIONS OR OTHER LIMITATIONS CONTAINED IN THIS PLAT OTHER THAN THOSE COVENANTS, COMMITMENTS, RESTRICTIONS OR LIMITATIONS THAT EXPRESSLY RUN IN FAVOR OF THE METROPOLITAN DEVELOPMENT COMMISSION. PROVIDED FURTHER, THAT NOTHING HEREIN SHALL BE CONSTRUED TO PREVENT THE METROPOLITAN DEVELOPMENT COMMISSION FROM ENFORCING ANY PROVISIONS OF THE SUBDIVISION CONTROL ORDINANCE, 58-A0-3, AS AMENDED, OR ANY CONDITIONS ATTACHED TO APPROVAL OF THIS PLAT BY THE PLAT COMMITTEE.

IN WITNESS WHEREOF, THE UNDERSIGNED HAVE HEREUNTO CAUSED ITS AND THEIR NAMES TO BE SUBSCRIBED THIS 27th DAY OF March, 1985.

WOODBREEK DEVELOPMENT, INC.  
BY: *Carol J. Phelps*  
DARREL J. PHELPS, PRESIDENT  
ATTEST: *Carol J. Phelps*  
CAROL J. PHELPS, SECRETARY