

# ANGIER ADDITION TOWN OF SAVERY CARBON CO. WYO.

SEC. 7 TOWN. 12 NORTH RANGE 89 W.



WE MRS. V. M. ANGIER AND HARRY F. ANGIER MARY WIFE  
DO CERTIFY THAT WE ARE THE OWNERS AND PROPRIETORS OF  
BLOCK 1-2-3-4 BLOCK 2 LOT 1-2-3-4 INCLUSIVE SITUATE  
ON PART OF THE NW 1/4 OF N.E. 1/4 SEC. 7 TOWN. 12. N.  
R. 89. W. 6 TH. P. M. IN CARBON COUNTY. STATE OF  
WYOMING.  
DESCRIBED AS FOLLOWS STARTING AT THE S.W. COR. OF THE N.W.  
1/4 OF N.E. 1/4 OF SEC. 7 AND RUNNING EAST 454 FEET, NORTH  
560 FEET, W. 484 FEET, THENCE SOUTH 560 FEET TO PLACE OF  
BEGINNING.

WHICH WE HAVE CAUSED TO BE SURVEYED AND LAID OUT AS APPEARS  
ON THIS PLAT AND THAT THE SAME IS DONE WITH OUR FREE  
CONSENT AND IN ACCORDANCE WITH OUR DESIRE  
IN WITNESS WHEREBY WE HAVE HEREUNTO SIGNED THIS  
CERTIFICATE THIS 15th DAY OF

WITNESS OWNERS AND PROPRIETORS

STATE OF WYOMING }  
COUNTY OF CARBON } 55.

A. NOTARY  
PUBLIC WITHIN AND FOR SAID COUNTY IN THE STATE AFORESAID DO HEREBY  
CERTIFY THAT V. M. ANGIER AND HARRY F. ANGIER PERSONALLY KNOWN TO ME AS  
THE PERSONS WHO SIGNED AND WHOSE NAMES IS SUBSCRIBED TO THE  
FORGING INSTRUMENT APPEARED BEFORE ME THIS DAY IN PERSON AND  
ACKNOWLEDGED THAT THEY SIGNED AND DELIVERED THE SAID INSTRUMENT  
AS THEIR OWN FREE AND VOLUNTARY ACT INCLUDING THE RELEASE AND  
WAIVER OF THE RIGHT OF HOMESTEAD FOR THE USES AND PURPOSES  
THEREIN SET FORTH

GIVEN UNDER MY HAND AND NOTARIAL SEAL THIS 20th DAY OF October  
AD 1916  
AND I FURTHER CERTIFY THAT MY NOTARIAL COMMISSION EXPIRES  
JANUARY 2 AD 1919

NOTARY PUBLIC

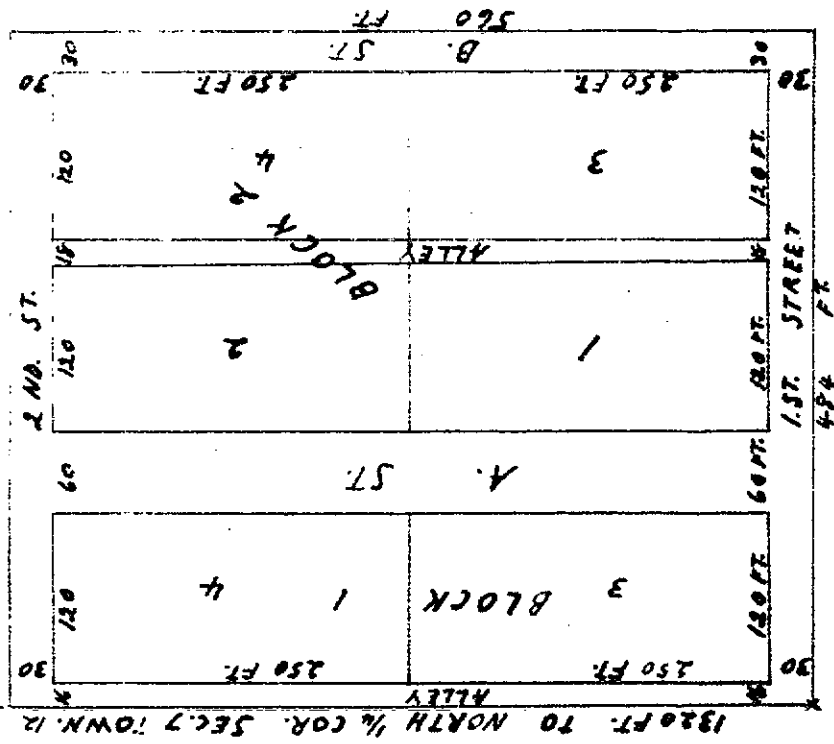



# RESURVEY MAP ANGLIER ADDITION AND ABUTTING AREAS

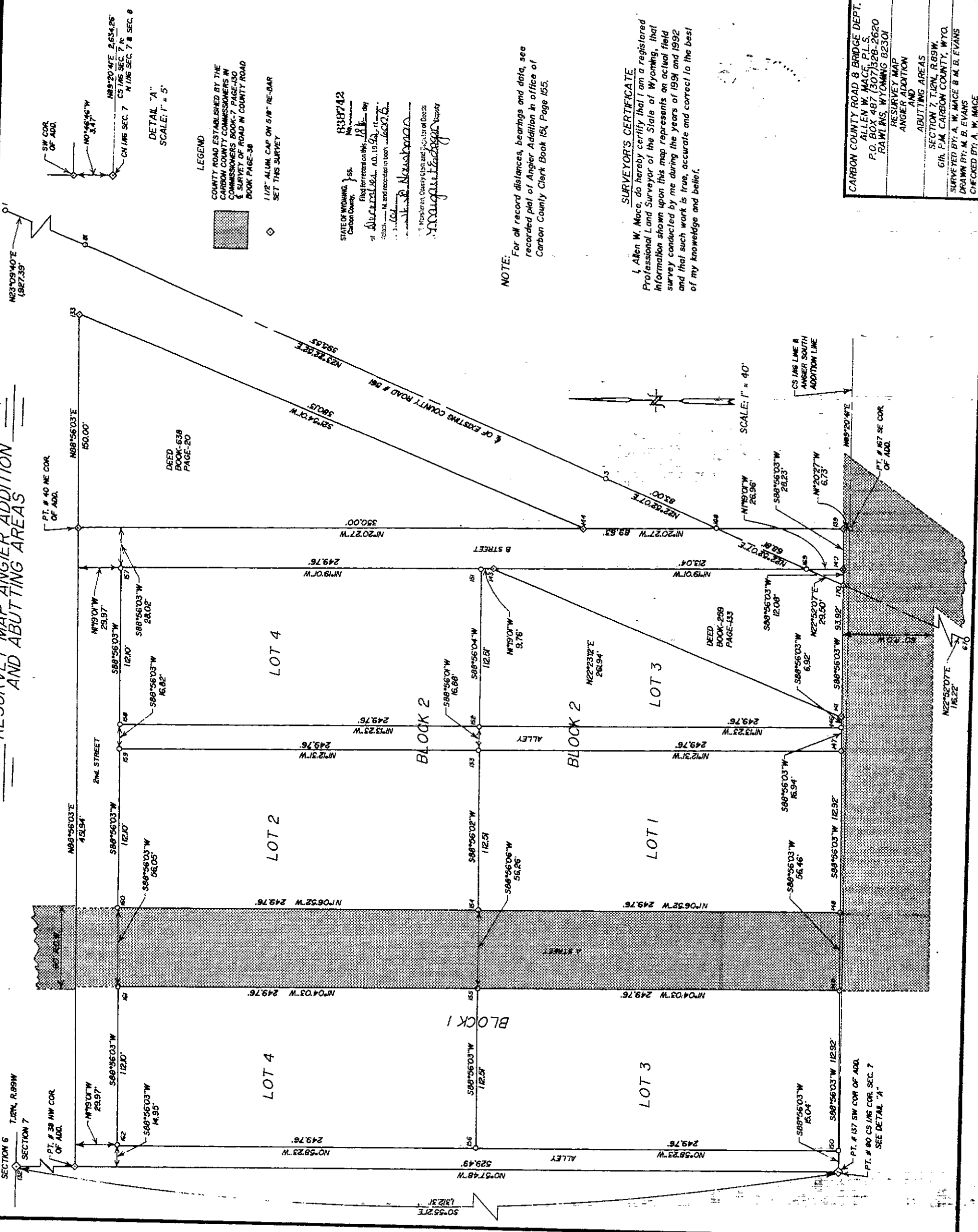

DETAIL "A"  
SCALE: 1" = 5'

LEGEND

COUNTY ROAD ESTABLISHED BY THE CARBON COUNTY COMMISSIONERS IN COMMISSIONERS BOOK-7 PAGE-130 & SURVEY OF ROAD IN COUNTY ROAD BOOK PAGE-38

1 1/2" ALUM. CAP ON 5/8" RE-BAR SET THIS SURVEY

STATE OF WYOMING, Carbon County, No. 838742  
Filed for record on this 18th day of March, A.D. 1992 at 10:07 AM and recorded in book 66226  
T. M. Mace, County Clerk and Registrar of Deeds  
T. M. Mace, County Clerk and Registrar of Deeds  
T. M. Mace, County Clerk and Registrar of Deeds

NOTE: For all record distances, bearings and data, see recorded plat of Angler Addition in office of Carbon County Clerk Book 154, Page 155.

### SURVEYOR'S CERTIFICATE

I, Allen W. Mace, do hereby certify that I am a registered Professional Land Surveyor of the State of Wyoming, that information shown upon this map represents an actual field survey conducted by me during the years of 1991 and 1992 and that such work is true, accurate and correct to the best of my knowledge and belief.

CARBON COUNTY ROAD 8 BRIDGE DEPT.  
ALLEN W. MACE, P.L.S.  
P.O. BOX 487 (307)328-2620  
RAWLINS, WYOMING 82301  
RESURVEY MAP  
ANGLIER ADDITION  
ABUTTING AREAS  
SECTION 7, T.12N, R.89W,  
G14, P.M. CARBON COUNTY, WYO.  
SURVEYED BY: A. W. MACE & M. B. EVANS  
DRAWN BY: M. B. EVANS  
CHECKED BY: A. W. MACE

SCALE: 1" = 40'

SECTION 6 T.12N, R.89W SECTION 7

PT. # 137 SW COR OF ADD.  
PT. # 80 CS LNS COR. SEC. 7  
SEE DETAIL "A"