

# Bourke - KRAL Addition to the City of Rawlins, Wyo.

Scale: 1" = 100'

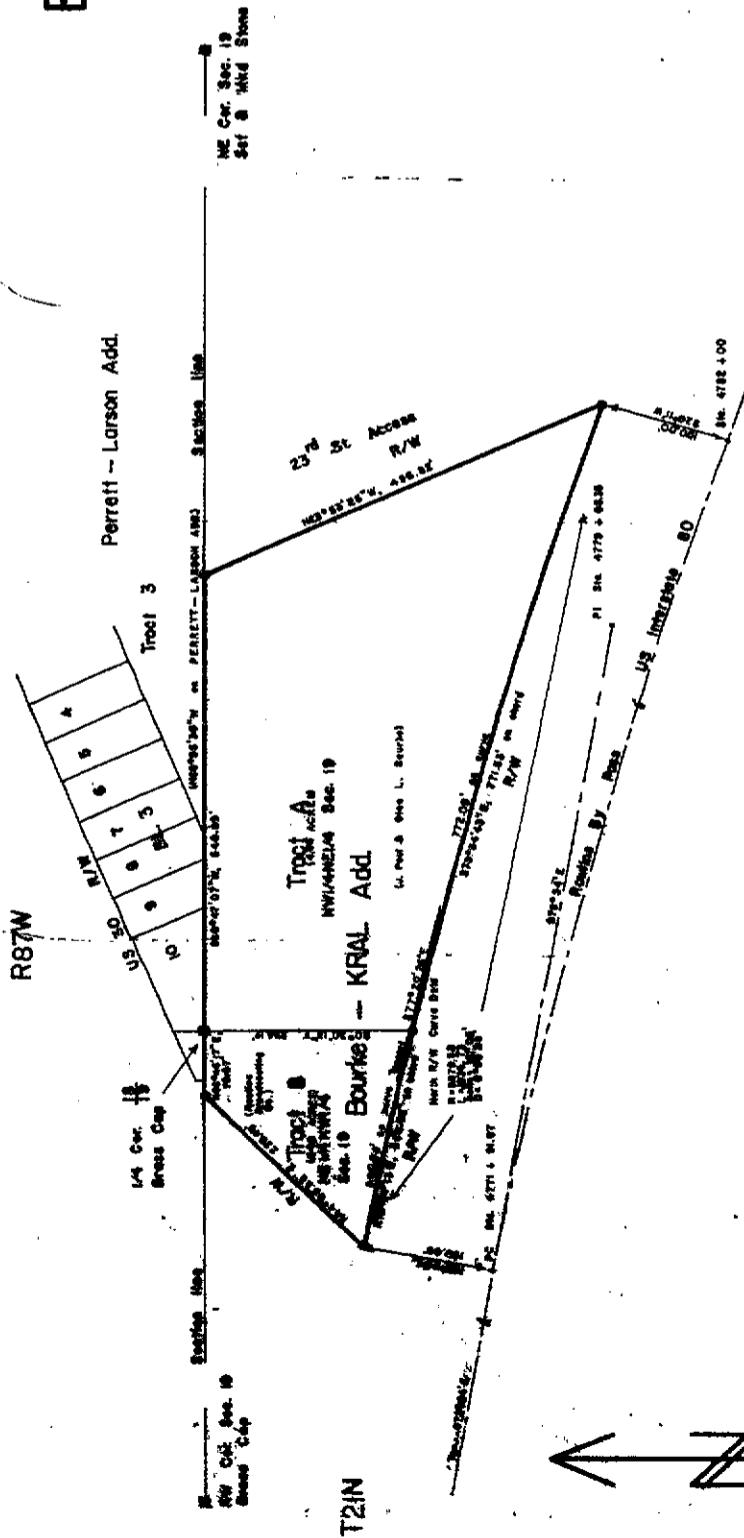

KNOW ALL MEN BY THESE PRESENTS, that J. Paul Bourke, and Gies L. Bourke, husband and wife, of Rawlins, Wyoming, and the Rawlins Broadcasting Company, a Wyoming corporation, are the sole owners and proprietors of the real estate shown on this map and plat, hereinafter fully described, and by these presents do lay out and plat the said real estate under the name of Bourke-KRAL Addition to the City of Rawlins, County of Carbon, State of Wyoming, being Tract A and Tract B.

The legal description of the two tracts comprising this addition are as follows:

Tract A: Beginning at the North one quarter corner of Sec. 19, T21N, R87W of the 6th PM, Thence  $30^{\circ}30'37''E$ , 234.12 ft. dist. to the north right of way line of US Highway Interstate 80, Thence southeasterly along said north right of way line to the right, having a radius of 5879.58 ft., and which is tangent at its point of beginning to a straight line bearing  $87^{\circ}20'26''E$ , a distance of 772.08 ft.

Tract B: Beginning at the North one quarter corner of Sec. 19, T21N, R87W of the 6th PM, Thence  $30^{\circ}30'37''E$ , 234.12 ft. dist. to the north right of way line of US Highway Interstate 80, Thence southeasterly along said north right of way line to the right, having a radius of 5879.58 ft., and which is tangent at its point of beginning to a straight line bearing  $87^{\circ}20'26''E$ , a distance of 772.08 ft.

The appended plat of the above described addition is made with the free consent and in accordance with the desires of the underlined owners and proprietors.

IN WITNESS WHEREOF, the said J. Paul Bourke and Gies L. Bourke, husband and wife, and the Rawlins Broadcasting Company, a Wyoming corporation, have set their hands and seals this 27th day of June, 1962.

Attest: J. Paul Bourke  
Secretary

Attest: Gies L. Bourke  
President

RAWLINS BROADCASTING COMPANY  
a Wyoming corporation,  
By: J. Paul Bourke  
President

STATE OF WYOMING) SS.  
COUNTY OF CARBON)

On this 27th day of June, 1962, before me personally appeared J. Paul Bourke and Gies L. Bourke, to me known to be the persons described in and who acknowledged that they executed the foregoing instrument as their free act and deed, and I, \_\_\_\_\_, a Notary Public, to me personally known, and who is the president of the Rawlins Broadcasting Company, a Wyoming corporation, and the said instrument was signed and sealed in my presence and in the presence of the Board of Directors and the acknowledgment was made and sealed on behalf of said corporation by authority of its Board of Directors and the acknowledgment was made and sealed on behalf of said corporation, then under my hand and notarial seal this 27th day of June, 1962.

My commission expires \_\_\_\_\_.

## CORPORATE LIMITS EXTENDED

All of the corners of the tracts, described above and situated hereon, being adjacent to the corporate limits of the City of Rawlins, Wyoming, having petitioned the Mayor and City Council to have said tracts of land included within the corporate limits of said City and Notice having been published as required by Section 18-255, Wyoming Statutes, 1957, for three consecutive weeks, which fixed the date of public hearing for the 3rd day of July, 1962, and no protests having been heard at that time, the Mayor and City Council of the City of Rawlins, Wyoming, do hereby deem said Petition should be granted and the proposed addition be, and the same is hereby included as, and becomes a part of, the City of Rawlins, Carbon County, Wyoming, this 3rd day of July, 1962.

Attest: Richard A. Schickel  
City Clerk

Attest: John Egan  
President of the City Council

## APPROVAL

The above plat of Bourke-KRAL Addition to the City of Rawlins, Carbon County, Wyoming, representing land adjacent to the boundaries of said City and, pursuant to the provisions of Section 24-164, Wyoming Statutes, 1957, is hereby jointly approved by the Board of County Commissioners of Carbon County, Wyoming, and the Mayor and City Council of the City of Rawlins, Carbon County, Wyoming, this 5th day of July, 1962.

ATTEST: George W. Schickel  
County Clerk

ATTEST: Richard A. Schickel  
Mayor

THE BOARD OF COUNTY COMMISSIONERS  
OF CARBON COUNTY, WYOMING  
By: George W. Schickel  
County Clerk

CITY OF RAWLINS, WYOMING  
By: Richard A. Schickel  
Mayor

Approved July 9, 1962

## RECORDER'S CERTIFICATE

STATE OF WYOMING) SS.  
COUNTY OF CARBON)

I, R. G. Engstrom, the duly elected, qualified and acting County Clerk and Ex-Officio Recorder of deeds in and for Carbon County, Wyoming, do hereby certify that this map was filed in my office in Rawlins, Carbon County, Wyoming on the 27th day of JULY 1962 at 4:15 P.M. and recorded in Book 153B, at page 150 Instrument No. 265555 at 4:25 P.M.

## SURVEYOR'S CERTIFICATE

I, Robert John Smith of Rawlins, Wyo., do hereby certify that I personally surveyed the Bourke-KRAL Addition to the City of Rawlins, Wyo., and that the tracts represented in the above plat and map accurately represent the results of that survey and that said tracts are accurately staked and marked on the ground.

Wyo. Reg. No. 300

Attest: Robert John Smith  
Notary Public

Witnessed and sworn before me this 27th day of June, 1962.

My Commission expires April 17, 1966

Attest: Robert John Smith  
Notary Public

