

SEC. 8, T12N, R91W

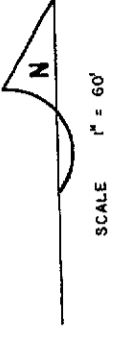

- Block 1 Mobil Home Park
- Block 2 Residential (single family)
- Block 3 Commercial
- Block 3 to sell by front or square foot

NOTICE: THE LINES OF ANY OF THE PLATS HEREIN ARE SUBJECT TO THE RIGHTS OF THE STATE OF WYOMING TO TAKE ANY AND ALL NECESSARY EASEMENTS AND RIGHTS OF WAY FOR THE CONSTRUCTION AND MAINTENANCE OF ANY AND ALL PUBLIC UTILITIES AND HIGHWAYS AND FOR THE PURPOSES OF THE PLATS HEREIN.

THE LINES OF ANY OF THE PLATS HEREIN ARE SUBJECT TO THE RIGHTS OF THE STATE OF WYOMING TO TAKE ANY AND ALL NECESSARY EASEMENTS AND RIGHTS OF WAY FOR THE CONSTRUCTION AND MAINTENANCE OF ANY AND ALL PUBLIC UTILITIES AND HIGHWAYS AND FOR THE PURPOSES OF THE PLATS HEREIN.

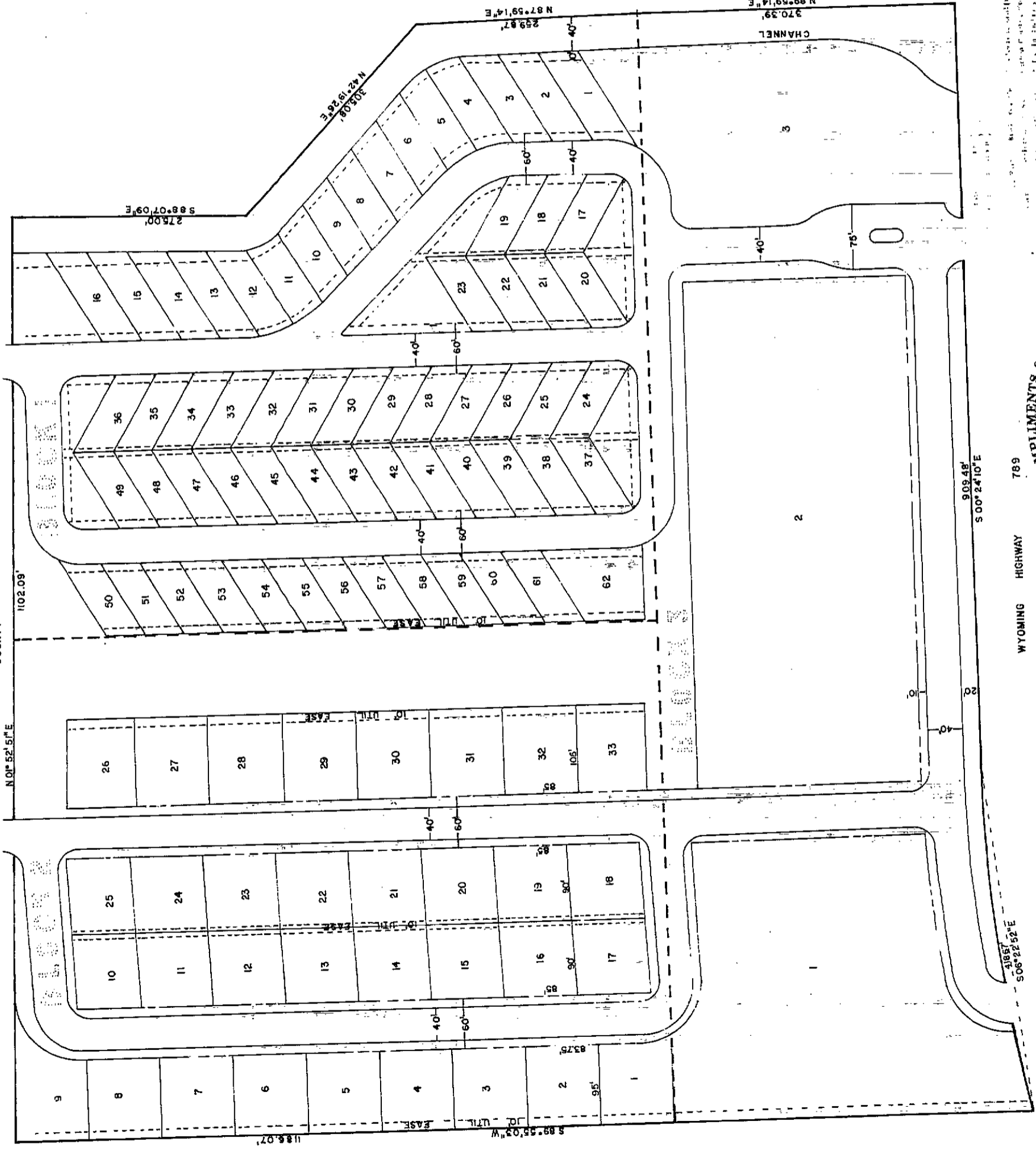

I, G. FRANK SMITH, a duly licensed engineer and surveyor in the State of Wyoming, do hereby certify that this plat was prepared under my direct supervision, and is correct and accurate to the best of my knowledge.

G. FRANK SMITH P.E. L.S. 581

CEDAR PLAZA	CEDAR VILLAGE
MOBILE HOME PARK	MOBILE HOME PARK
H & H ENTERPRISES	BAGGS, WYOMING
FINAL PLAT	
DATE: 3 DEC 1980	
DRAWN BY: GFS	
ECM WYO-COLO.	1 of 9

APPROVED FOR THE STATE OF WYOMING  
 DEPARTMENT OF LAND AND NATURAL RESOURCES  
 DIVISION OF LAND SURVEYING  
 DATE: APRIL 82  
 TIME: 2:00 PM  
 BY: GFS



WYOMING HIGHWAY 789

909.48' S 00° 24' 10" E

1857' S 06° 22' 52" E

May 8, 1981