

PLAT OF ELK MOUNTAIN

Sec 80 T. 20 N. R. 80 W.
CARBON COUNTY, WYO.
H. N. ROWAN, C.E.
Scale 1/4" = 100 ft.
Allega 25e Bluns 300's 300R. L. 112 50x326 Streets 80 ft.

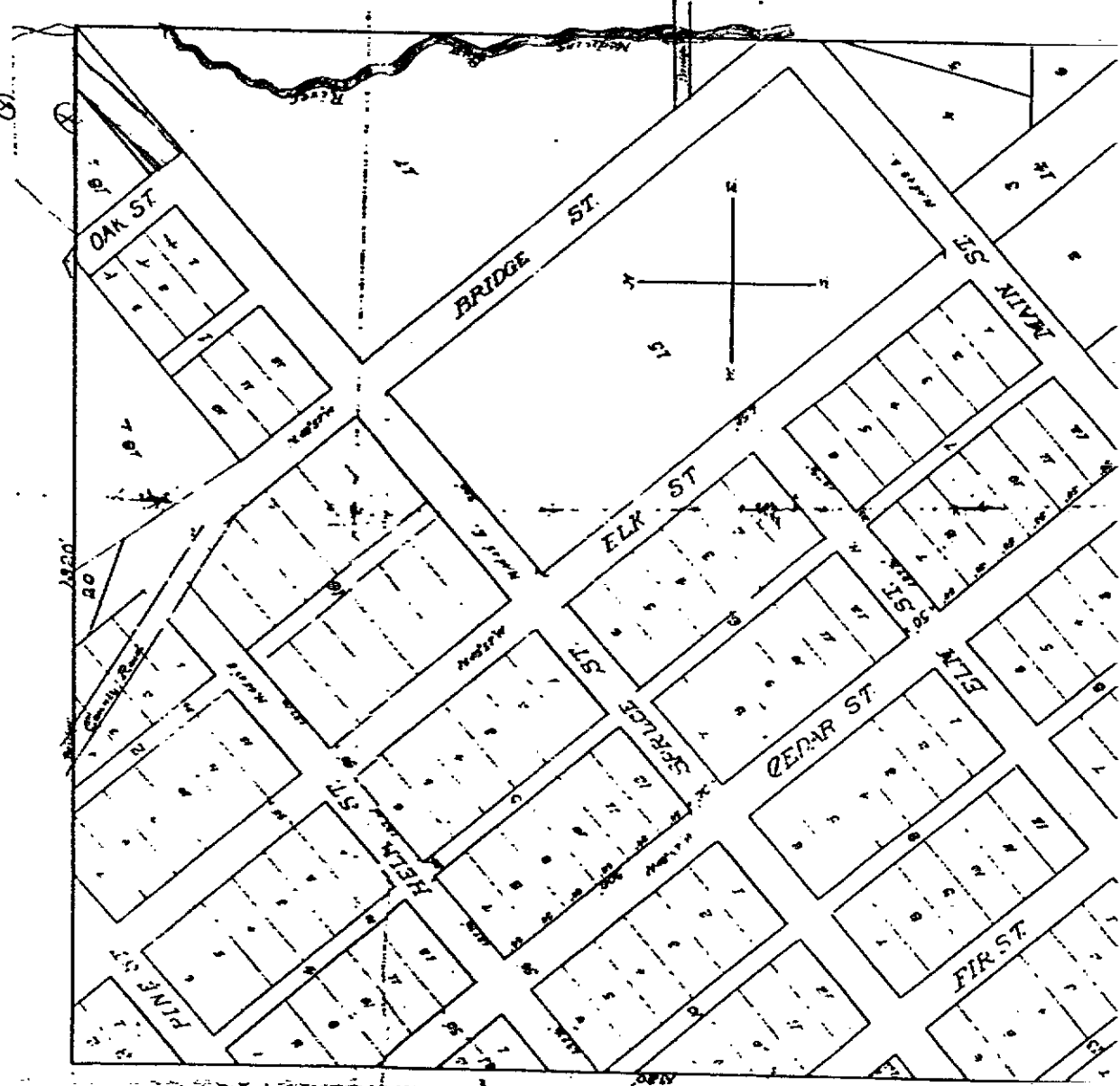

From all maps, plans, surveys and other documents filed in the office of the Register of Deeds for the County of Carbon, Wyoming, and from the records of the same, the following description of the Elk Mountain, Wyoming, is taken, to-wit: Beginning at a point which is the corner between section 80, T. 20 N. R. 80 W., and section 81, T. 20 N. R. 80 W., on the north line of section 80, T. 20 N. R. 80 W., and running thence north 89° 15' 30\"

Andrew Olson Owner

L. E. Frank, being a notary public within and for Carbon County, Wyoming, do hereby certify that Andrew Olson, personally known to me to be the owner of the Elk Mountain, Wyoming, and acknowledged that he signed, sealed and delivered said instrument of conveyance set and read out for the purposes herein set forth.

My Comm. expires January 1st, 1908.
L. E. Frank,
Notary Public.



ELK MOUNTAIN CARBON COUNTY WYOMING

SHOWING BASIN ADDITION
Scale 3000'

Turpin & Eldridge - Civil Engineers - Rawlins Wyoming

Oct 1 1911
A. W. P. Meyer
10
109
22

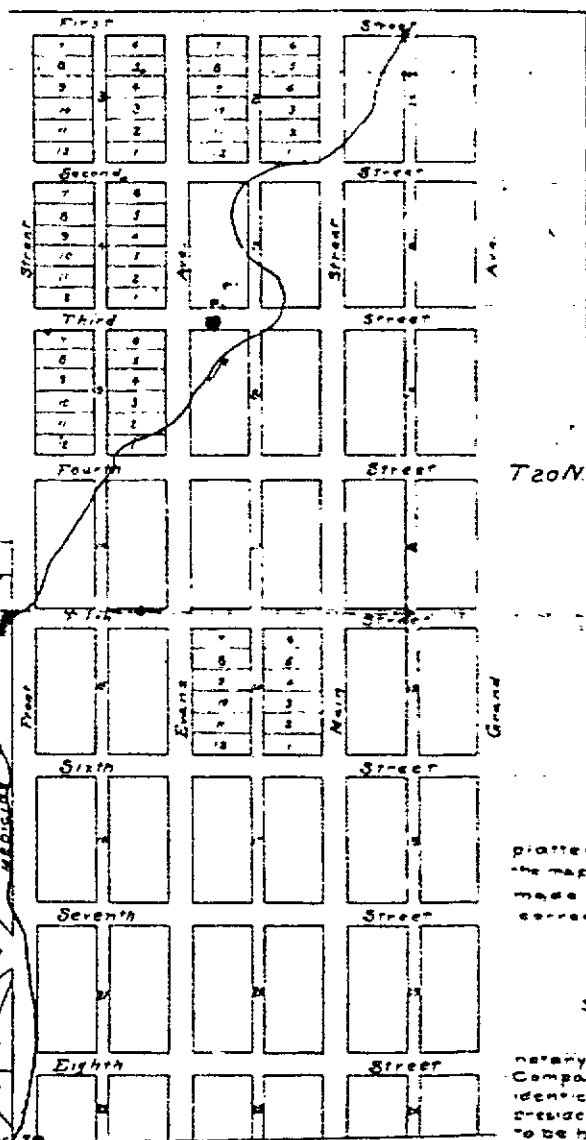

I, Jno. R. E. Turpin, do hereby certify that I have surveyed and plotted the Basin Addition to the townsite of Elk Mt. Carbon County, Wyoming, as the map and description of addition to a townsite as shown herewith were made from accurate measurements and notes taken by me in the field and is correct.

J. R. E. Turpin
Surveyor

Witness my hand and seal of the State of Wyoming, County of Carbon, this 1st day of October, A.D. 1911.

Be it remembered that on this 6th day of October, A.D. 1911, before me a notary public in and for said county appeared the Basin Land and Live Stock Company by Andrew Oleson its president who is personally known to me to be the identical person whose name is subscribed to the foregoing instrument as said president and then and there acknowledged the execution of said instrument to be his voluntary act and deed and the voluntary act and deed of his company.

In witness whereof I have this 6th day of October, A.D. 1911, hereunto set my hand and official seal.

My commission expires December 2nd 1914

The Basin Land Livestock Co. by Andrew Oleson its President hereby certifies that the above and foregoing subdivision of the NE 1/4 of the NW 1/4 of Sec. 25, Township 20 North Range 80 West of 6th P.M. in Carbon County, Wyoming and is shown on above map, by the survey and staking of lots and blocks in the Basin Add. to Elk Mt. as appears on this map, is with the free consent and desire of the undersigned owner and approver, and that the said company is the owner in fee simple thereof and that the dimensions of the lots and blocks and the widths of the streets and alleys are correctly indicated on the plat by figures representing feet and the said Basin Land and Livestock Company here by dedicates to public use all the streets and alleys as shown on the accompanying plat.

In witness whereof the said Basin Land Livestock Company has caused this certificate to be signed by its President and sealed with its corporate seal and attested by its secretary this 6th day of October, A.D. 1911.

Andrew Oleson
President
R. H. Meyer
Secretary

