

2nd FRIENDLY HILLS
 1-82
 5821-000

**SECOND FRIENDLY HILLS ADDITION TO THE
 CITY OF RAWLINS, WYOMING**
 Located in
**SW 1/4 NW 1/4 & SE 1/4 NW 1/4
 of Sec. 16, T21N, R87W, 6th PM., Carbon County, Wyoming**

DEDICATION

KNOW ALL MEN BY THESE PRESENTS:

That the undersigned owner and proprietors of the land shown on this plat hereby certify that the SECOND FRIENDLY HILLS ADDITION to the City of Rawlins, Wyoming, is located in the SE 1/4 NW 1/4 & SW 1/4 NW 1/4 of Sec. 16, T21N, R87W, 6th PM., Carbon County, Wyo., and is more particularly described as follows:

Beginning at the corner West one-tenth corner of Sec. 16, T21N, R87W, 6th PM., Carbon County, Wyoming;

Thence S89°00'00"W, 423.5 feet to the South corner of the SW 1/4 NW 1/4 of said Sec. 16;

Thence S73°28'37"W, 829 feet to the Southeast corner of the SW 1/4 NW 1/4;

Thence N65°52'52"W, 212.00 feet to the South boundary of the Friendly Hills Addition;

Thence W72°28'37"E, 888.00 feet along the South boundary of the Friendly Hills Addition;

Thence S68°52'52"W, 378.37 feet along the West boundary of the Friendly Hills Addition;

Thence N65°52'52"W, 212.00 feet to the point of beginning;

Said dedication of the Second Friendly Hills Addition comprises 1832 acres, more or less.

That the surveying and laying out were made by Mrs. Josephine M. Taylor, Registered Professional Surveyor, and that they do hereby dedicate to the public use of said streets, alleys, and easements Addition to the City of Rawlins, Wyoming, in with the first attached and a certificate with the details of the underlying streets and easements.

In WITNESS WHEREOF, the said owners and proprietors have hereunto set their hands this 11th day of July, 1988.

By Josephine M. Taylor
 Registered Professional Surveyor

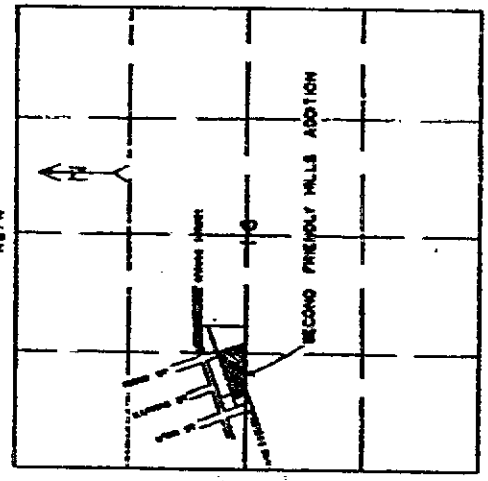
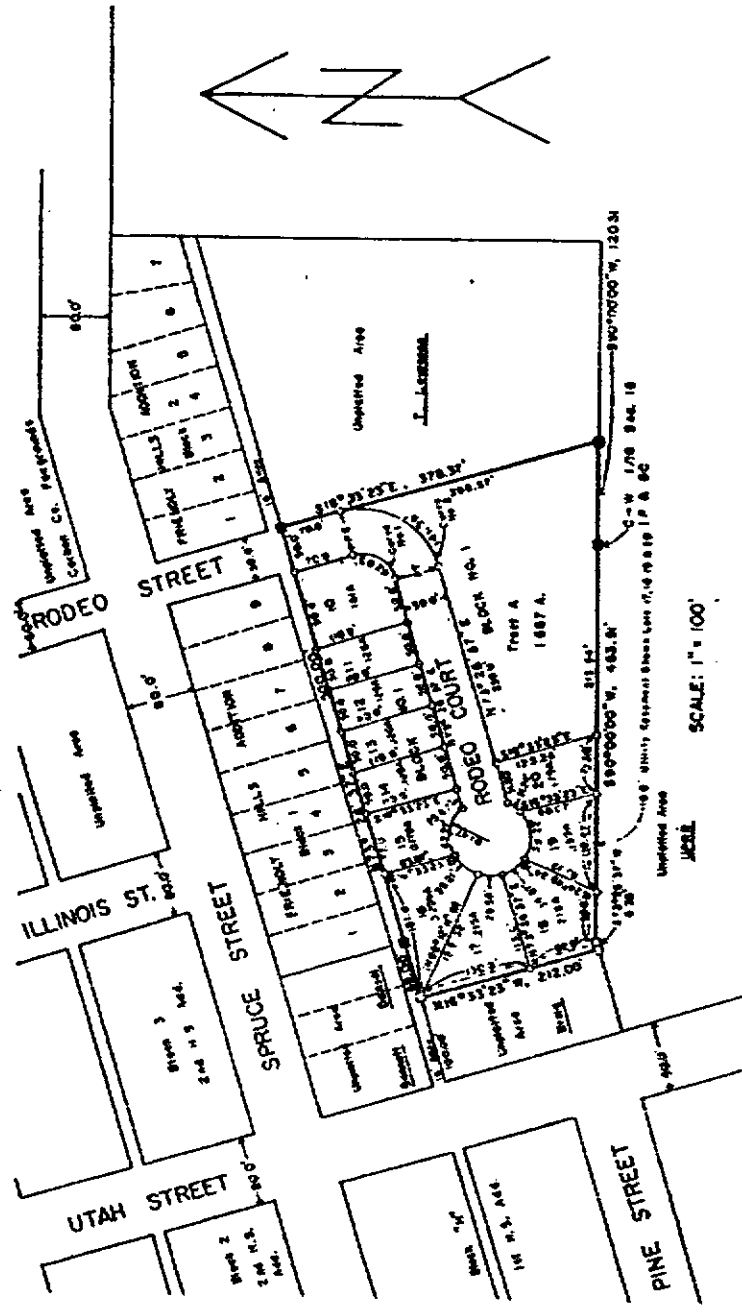

CURVE DATA

Curve No. 1	90°	40'	62.87'
Curve No. 2	90°	90'	146.36'

NON-BACK BEARING TO PROPOSED CORNER FROM ADJACENT CORNER

SOUTH CENTRAL CORNER LOT 4	N48°17'47"E
SOUTHWEST CORNER LOT 15	N47°33'42"W
NORTHWEST CORNER LOT 17	N17°42'08"W
NORTHEAST CORNER LOT 4	S31°07'17"W
NORTHEAST CORNER LOT 18	S48°20'52"E
NORTH CENTRAL CORNER LOT 20	S64°34'14"E

LEGEND

- Existing L&M&C Mark the survey
- 307' ± T&P A.B.C. in the survey
- 342' ± mark with aluminum nail in its center by surveying party
- Existing 20" mark and distance not surveyed
- () Proposed 6 inch steel setting

NOTES

- 1. Bearings on this survey are referred to magnetic declination in the following amounts: used from 1988 to 1989, 11.5' East; used from 1989 to the present, 11.5' East.
- 2. The corner of the Subdivision is 8' north of the corner of Block Court.

STATE OF WYOMING)
 COUNTY OF CARBON)

On this 11th day of July, 1988, before me personally appeared William J. Smith and Josephine M. Taylor, known to me to be the persons described in and who executed the foregoing instrument and acknowledged that they executed the same as their free act and deed. Given under my hand and seal of office this 11th day of July, 1988.

By William J. Smith
 Notary Public

My commission expires _____

In WITNESS WHEREOF, the City of Rawlins, Wyoming, Municipal Corporation, has, pursuant to a resolution of the Council Members duly elected, passed and adopted, and the same is hereby certified and attested to by its City Clerk.

By Josephine M. Taylor
 Notary Public

STATE OF WYOMING)
 COUNTY OF CARBON)

On this 11th day of July, 1988, before me personally appeared William J. Smith, Mayor of the City of Rawlins, Wyoming, a Municipal Corporation, and Josephine M. Taylor, Notary Public, who being by me duly sworn, did say that he is the Mayor of the City of Rawlins, a Municipal Corporation and that the seal office in and to which said instrument was recorded and sealed as aforesaid was duly authorized by the City Council and that the instrument was duly and lawfully executed and acknowledged by the Mayor and Notary Public under the seal and authority of said office on this 11th day of July, 1988.

RECORDER'S CERTIFICATE

I, the undersigned, Recorder of Carbon County, Wyoming, do hereby certify that this instrument was duly and lawfully executed and acknowledged by the Mayor and Notary Public of the City of Rawlins, Wyoming, on this 11th day of July, 1988, and that the same is hereby recorded in Book 1052, Page 143.

By Josephine M. Taylor
 Notary Public

SURVEYOR'S CERTIFICATE

I, Josephine M. Taylor, Registered Professional Surveyor, do hereby certify that I have personally surveyed and laid out the SECOND FRIENDLY HILLS ADDITION TO THE CITY OF RAWLINS, WYOMING, as shown on this map and plat and that the same is hereby dedicated to the public use of said City of Rawlins, Wyoming.



Recorder 618-745
 Notary Public