

RETTSTATT

ADD.

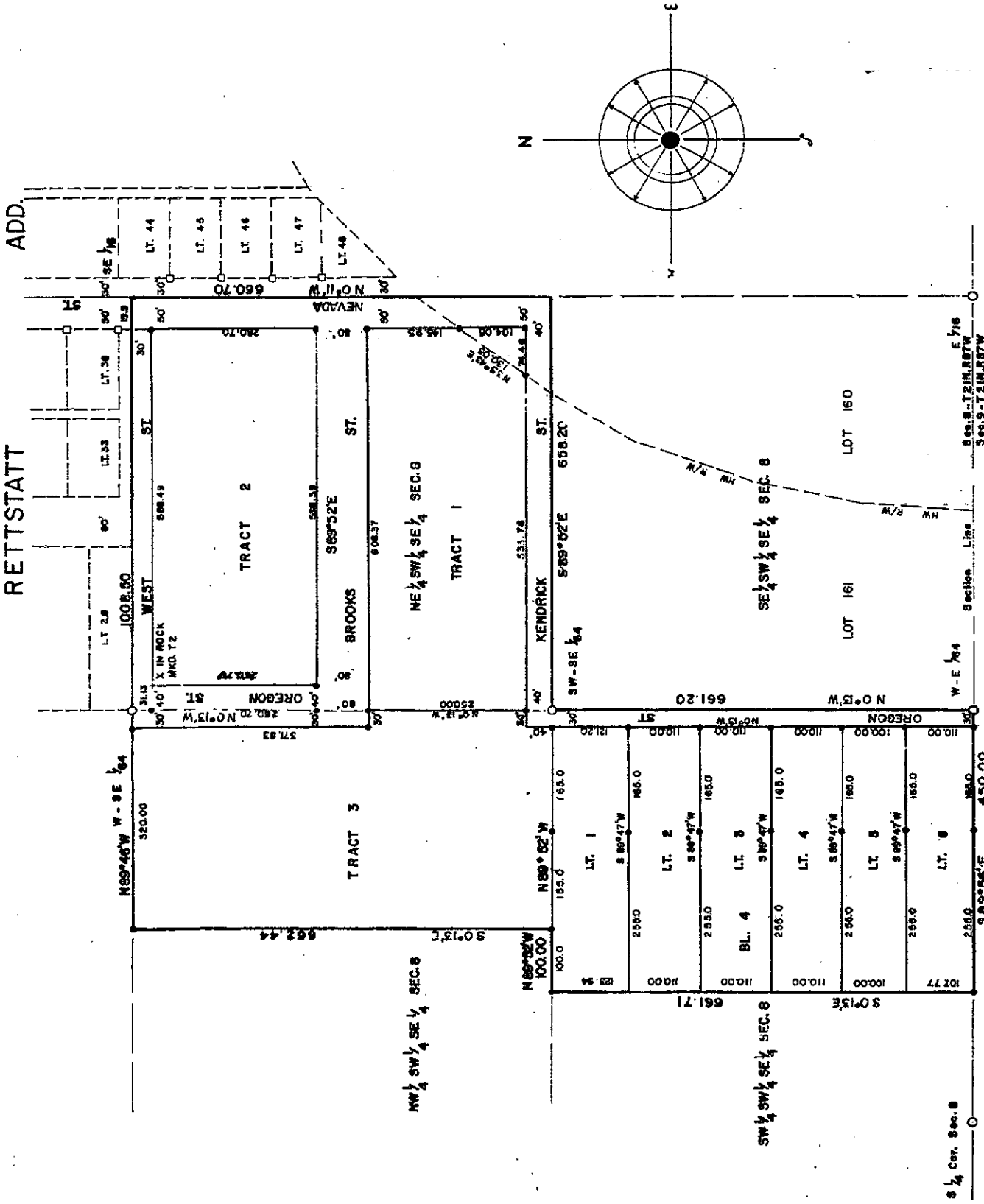

H. LARSEN ADDITION

TO THE

CITY OF RAWLINS, WYOMING.

SCALE 1" = 100'

NOTES

1. BEARINGS ARE REFERRED TO G.L.O. RESURVEY OF SEC. 8, T. 21 N., R. 87 W.

LEGEND

O = 61.0 BRASS CAP RECOVERED THIS SURVEY  
 D = OTHER MONUMENTS RECOVERED THIS SURVEY  
 • = 3" x 1 1/4" REBAR SET THIS SURVEY

Dedication

KNOW ALL MEN BY THESE PRESENTS: That H. Larsen, Inc., a Wyoming Corporation, the sole owner and proprietor of the real estate shown on this map and plat, and hereafter fully described, has laid out and platted, and by these presents does lay out and plat the said real estate, under the name of H. Larsen Addition to the City of Rawlins, Carbon County, Wyoming, being Tracts 1, 2, and 3 and Block 4, Lots 1 through 6, both inclusive, and the streets and alleys included in the description, and it hereby does dedicate in perpetuity to the use of the public all streets and alleys shown on this plat.

H. Larsen, Inc. certifies and further declares that the foregoing addition is described as follows: A tract of land situated in the Southwest Quarter of the Southwest Quarter (SW 1/4 SE 1/4) of Section Eight (8) Township Twenty-one (21) North, Range Eighty-seven (87) West of the 6th P. M., Carbon County, Wyoming, described as follows: Beginning at the Southwest Corner of the Southwest Quarter of the Southwest Quarter (SW 1/4 SW 1/4 SE 1/4) of Section Eight (8), Township Twenty-one (21) North, Range Eighty-seven (87) West of the 6th P.M.; THENCE NORTH, 661.20 feet to the Southeast Corner of the Northeast Quarter of the Southwest Quarter (NE 1/4 SW 1/4 SE 1/4) of said Sec. 8; THENCE NORTH, 660.70 feet to the Northeast Corner of said NE 1/4 SW 1/4 SE 1/4 of Sec. 8; THENCE NORTH, 1000.00 feet to a point on the North line of the Northeast Quarter of the Southwest Quarter (NE 1/4 SW 1/4 SE 1/4) of said Sec. 8; THENCE NORTH, 662.44 feet to a point on the South line of said NW 1/4 SW 1/4 SE 1/4 of Sec. 8; THENCE NORTH, 661.71 feet to a point on the South line of said NW 1/4 SW 1/4 SE 1/4 of Sec. 8; THENCE SOUTH, 450.00 feet to the point of beginning; said tract containing 22.148 Acres more or less;

as appears on this plat and map; and that the above and foregoing described addition is platted and laid out with the free consent and in accordance with the desires of the undersigned owner and proprietor.

IN WITNESS WHEREOF, H. Larsen, Inc., has caused its corporate seal to be hereunto affixed, and these presents to be signed by its duly authorized officer, H. Larsen, Inc., a Wyoming Corporation, this 11th day of January, 1960.

Attest: *Edwin L. Huetzen*  
 Secretary

H. Larsen, Inc.,  
 a Wyoming Corporation

On this 11th day of January, 1960, before me personally appeared H. Larsen, Inc. a Wyoming Corporation, who being duly sworn, did say that he is the president of H. Larsen, Inc., and that the foregoing and foregoing described addition is the property of said corporation, and that he is duly authorized to execute and acknowledge this instrument on behalf of said corporation.

My Commission Expires: *1/15/61*  
 Notary Public

I, Robert Jack Smith, of Rawlins, Wyoming, hereby certify that I accurately surveyed the H. Larsen Addition to the City of Rawlins as shown on this plat and map and that the blocks, lots, blocks, and alleys are accurately situated and marked as shown herein.

Submitted to in my presence and sworn to before me this 11th day of January, 1960.  
 My Commission Expires: *1/15/61*  
 Notary Public

IN WITNESS WHEREOF the City of Rawlins, a municipal corporation, has caused the resolution of its Council, duly adopted, passed and lawfully confirmed to be filed in the office of the County Clerk, to be recorded in its name by Leonard U. Graver, its mayor, its seal affixed thereto and attested by Catherine E. Johnson, its city clerk.

*Leonard U. Graver*  
 City Clerk

On the 11th day of January, 1960, before me personally appeared Leonard U. Graver, the mayor of the City of Rawlins, Carbon County, Wyoming, who being duly sworn, did say that he is the Mayor of the City of Rawlins, Carbon County, Wyoming, and that the foregoing and foregoing described addition is the property of said corporation and this instrument was signed and sealed in behalf of said corporation by authority of the Council and this instrument is the free and lawful act and deed of said corporation.

I have under my hand and official seal this 11th day of January, 1960.  
 My Commission Expires: *1/15/61*

*Leonard U. Graver*  
 Mayor

The foregoing plat of the H. Larsen Addition to the City of Rawlins, Carbon County, Wyoming, including land adjacent to the said city as provided in the provisions of Section 34-114, Wyoming Compiled Statutes of 1957.

Attest: *John E. Engstrom*  
 County Clerk

J. R. E. Engstrom, the elected, qualified and acting County Clerk of Carbon County, Wyoming, do hereby certify that this plat was filed in my office on the 11th day of January, 1960, and duly recorded in Book 218, at Page 224, Instrument No. 377208.

My Term Expires: JAN. 7, 1961