

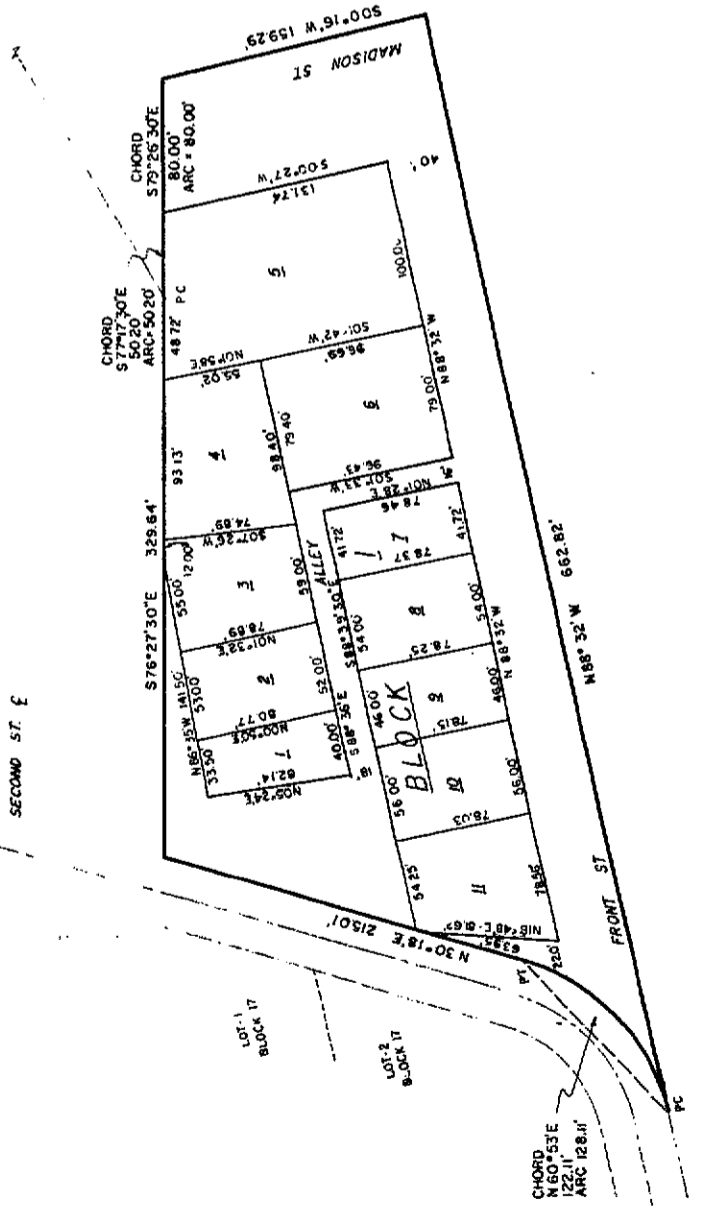

**BLOCK 1
OF THE
SECOND ADDITION
TO THE TOWN OF
HANNA, WYOMING
NE 1/4, SEC. 19
T.22N., R.81W.
SCALE: 1"=50'**

SECTION CORNER



DEDICATION

"Now all men by these presents that the undersigned owners and proprietors of the land shown on this plat hereby certify that the foregoing BLOCK 1 of the SECOND ADDITION to the Town of Hanna, Carbon County, Wyoming, is located in the NE 1/4 of Section 19, T.22N., R.81W. of the 6th P.M. and is more particularly described as follows: Commencing at the NE Corner of said Section 19, thence S 72° 36' 05" W a distance of 487.02 feet to the point of beginning of this description, said point being the point of curvature of a curve to the left, said curve having a radius of 1737.02 feet, said point also being a point on the southerly boundary of the Town of Hanna; thence along the arc of said curve a distance of 50.20 feet, the chord of said arc bearing S 77° 17' 30" E 50.20 feet; thence continuing along the arc of said curve a distance of 80.00 feet, the chord of said arc bearing S 79° 26' 30" E 80.00 feet; thence S 00° 00' 00" W a distance of 159.29 feet, more or less, to a point on the north right of way line of the U.P.R.R. main line track; thence N 88° 32' W 662.82 feet along said north right of way line to a point on the southerly boundary of the Town of Hanna; thence in a northerly direction along a curve to the left said curve having a radius of 12000 feet the arc of said curve having a length of 128.11 feet to the point of tangency, the chord of said arc bearing N 60° 53' E 122.11 feet; thence N 50° 18' E 250.01 feet; thence S 76° 27' 30" E 323.64 feet to the point of beginning, said tract contains 2.52 acres, more or less.

That the surveying and laying out into the block, lots, streets and alleys to be known as BLOCK 1 of the SECOND ADDITION to the TOWN of HANNA is with the free consent and in accordance with the desires of the undersigned owners and proprietors; that they are the owners thereof; and that they do hereby dedicate to the public use said streets and alleys shown on the foregoing plat.

George C. Carlson
MAYOR - TOWN OF HANNA

Donald L. Redden
ATTEST - TOWN CLERK

CERTIFICATE OF ENGINEER

I, George D. Crank, of Laramie, Wyoming, hereby certify that this plat was made from notes taken by me during an actual survey made by me in September-October, 1967, and that survey is accurately represented hereon.

G. D. Crank
Date Wyoming P.E. 8 L.S. No. 574

**STATE OF WYOMING ss
COUNTY OF CARBON**

I, R.G. Erickson, the elected, qualified and acting County Clerk and Ex-officio Register of Deeds of Carbon County, Wyoming, do hereby certify that this plat was filed in my office in Hanna, Wyoming on this 29th day of January, 1968, and duly recorded in Book 538 of Page 4-16 of the 1968-69 of 1968-69.

R.G. Erickson
County Clerk
Carbon County, Wyoming

My term expires January 4, 1971

STATE OF WYOMING ss
COUNTY OF CARBON

On this 29th day of January, 1968, before me appeared George C. Carlson, to me personally known who being duly sworn, did say that he is the Mayor of the Town of Hanna, a municipal corporation, and that the seal affixed to this instrument is the corporate seal of said corporation, and that the instrument was signed and sealed on behalf of said corporation by authority of its Town Council and this instrument is the act and deed of said corporation. Given under my hand and notarial seal this 29th day of January, 1968.

George C. Carlson
Notary Public

IN WITNESS WHEREOF the Town of Hanna, a municipal corporation has caused to be a resolution of its Council Members duly adopted, freely and voluntarily consented to the filing of this dedication and has caused this presents to be executed in its name by George C. Carlson, its Mayor, its seal affixed hereto and attested by Ferrel L. Redden, its Town Clerk.

Donald L. Redden
TOWN CLERK

George C. Carlson
Mayor