

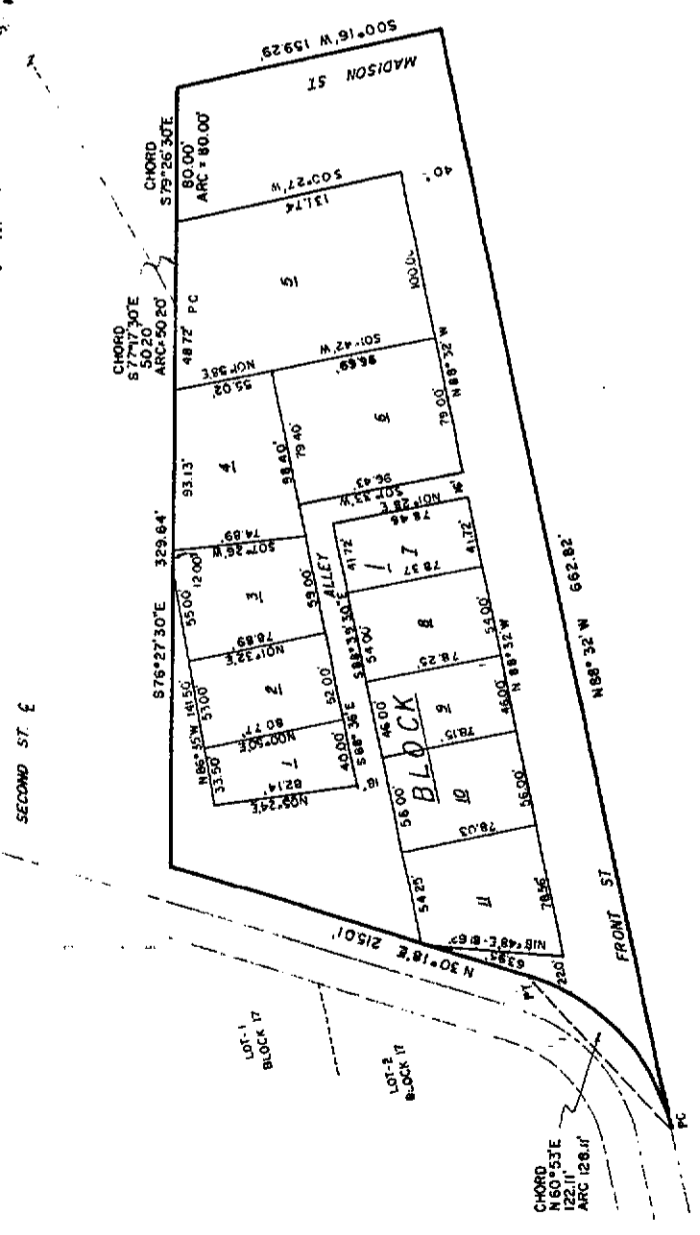

**BLOCK 1
OF THE
SECOND ADDITION
TO THE TOWN OF
HANNA, WYOMING
NE 1/4 SEC. 19
T.22N., R.81W.**

SCALE: 1" = 50'

SECTION CORNER
1/4 SECTION
1/4 SECTION



DEDICATION

Know all men by these presents that the undersigned owners and proprietors of the SECOND ADDITION to the Town of Hanna, Carbon County, Wyoming, do hereby dedicate to the Town of Hanna, Wyoming, the 6th PM and is more particularly as follows: Commencing at the NE Corner of said Section 19, thence S 72°56'05" W a distance of 487.12 feet to the point of beginning of the description, said point being the point of curvature of a curve to the left, said curve having a radius of 1737.02 feet, said point also being a point on the westerly boundary of the Town of Hanna Plat; thence along the arc of said curve a distance of 50.30 feet, the chord of said arc bearing S 77°17'30" E 50.20 feet, thence continuing along the arc of said curve a distance of 80.00 feet, the chord of said arc bearing S 79°25'30" E 80.00 feet, thence continuing along the arc of said curve a distance of 159.29 feet or less to a point on the north right of way line of the U.P.R.R. main line track; thence N 88°32'10" W 662.82 feet along said north right of way line to a point on the southerly boundary of the Town of Hanna Plat; thence in a northeasterly direction along a curve to the left said curve having a radius of 120.00 feet the arc of said curve having a length of 128.11 feet to the point of beginning, the chord of said arc bearing N 60°53' E 122.11 feet; thence N 30°18' E 250.01 feet, more or less.

That the surveying and laying out into the block, lots, streets and alleys to be known as BLOCK 1 of the SECOND ADDITION to the TOWN of HANNA is with the free consent and in accordance with the desires of the undersigned owners and proprietors; that they are the owners thereof; and that they do hereby dedicate to the public use said streets and alleys shown on the foregoing plat.

George C. Carlson
MAYOR - TOWN OF HANNA

Dorothy L. Redden
ATTST - TOWN CLERK

CERTIFICATE OF ENGINEER

I, George D. Crank, of Laramie, Wyoming, hereby certify that this plat was made from notes taken by me during an actual survey made by me in September-October, 1967, and that survey is accurately represented hereon.

G. D. Crank
DATE

STATE OF WYOMING ss
COUNTY OF CARBON

I, R. G. Engstrom, the elected, qualified and acting County Clerk and Ex-officio Register of Deeds of Carbon County, Wyoming, do hereby certify that this plat was filed in my office in Laramie, Wyoming, on this 26 day of December, 1968, and duly recorded in Book 508 of Page 475 of the Public Records of Carbon County, Wyoming. My term expires January 4, 1971.

R. G. Engstrom
County Clerk
Carbon County, Wyoming

STATE OF WYOMING ss
COUNTY OF CARBON

On this 26th day of December, 1968 before me appeared George C. Carlson, to me personally known who being duly sworn, did say that he is the Mayor of the Town of Hanna, a municipal corporation, and that the said plat attached to this instrument is the corporate seal of said corporation, and this instrument was signed and sealed on behalf of said corporation by authority of its Town Council and this instrument is the act and deed of said corporation. Given under my hand and notarial seal this 26th day of December, 1968.

My notarial commission expires January 15, 1971.

Virginia L. Stapp
Notary Public

IN WITNESS WHEREOF, the Town of Hanna, a municipal corporation, has pursuant to a resolution of its Council Members duly adopted, freely and voluntarily consented to the filing of this dedication and has caused this presents to be executed in its name by George C. Carlson, its Mayor, its seal affixed hereto and attested by Ferrel L. Redden, its Town Clerk.

ATTESTED *Dorothy L. Redden*
Town Clerk

George C. Carlson
Mayor