HIGHLAND TOWNE
ANNEXATION PLAT

OF A PORTION OF THE SOUTHEAST ONE-QUARTER OF SECTION 4, TOWNSHIP 21 NORTH, RANGE 87 WEST OF THE SIXTH PRINCIPAL MERIDIAN CITY OF RAWLINS, COUNTY OF CARBON, STATE OF WYOMING

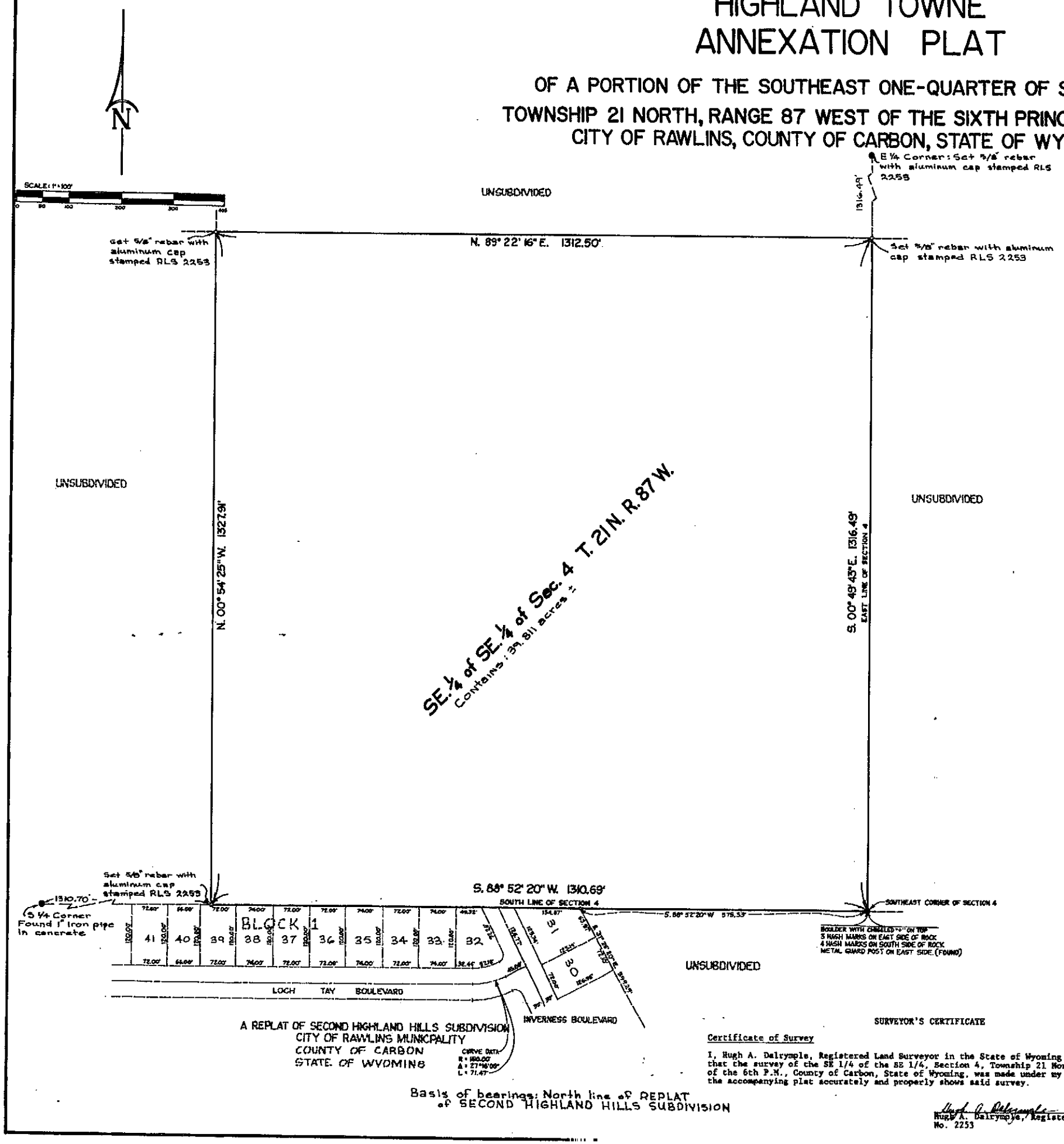

KNOW ALL MEN BY THESE PRESENTS: That the undersigned certify that they are the sole Owners and Propritors of the land shown on this plat and located in the Southeast one-quarter of Section 4, Township 21 North, Range 87 West of the Sixth Principal Meridian, County of Carbon, State of Wyoming, and more particularly described as follows:

The Southeast one-quarter of the Southeast one-quarter of Section 4, Township 21 North Range 87 West of the Sixth Principal Meridian.

That the Surveying and the boundary survey is with free consent and in accordance with the desire of the undersigned Owner and proprietor.

In witness where of, the said Owner and Proprietor has here onto set their hands and seals this 11th day of December, 1979.

OWNERS:

Winifred Hickey
John Hickey
Paul Hickey
Jeanne Hickey
Angela Espy

STATE OF Wyoming
COUNTY OF Laramie } SS

The foregoing dedication was acknowledged before me this 11th day of December A.D., 1979 by Winifred Hickey, Paul Hickey, John Hickey and Jeanne Hickey.

Witness my Hand and Official Seal

Patricia H. Trimmer
Notary Public

My Commission Expires 6-10-81

STATE OF Wyoming
COUNTY OF Carbon } SS

The foregoing dedication was acknowledged before me this 17th day of December A.D., 1971 by Angela Espy.

Witness my Hand and Official Seal

Barbara M. Slyleton
Notary Public

My Commission Expires 12-28-82

APPROVALS

Steve E. Toeckser 1/22/80
City Attorney Date

Kenneth Carney 1-22-80
City Engineer Date

Cheryl Jurgens-Lamb Vice Administrator 1/22/80
for the Planning Director

This plat, approved by the City Council of Rawlins, Wyoming on the 21st day of January, 1980 for filing with the Clerk and Recorder of Carbon County.

Dated this 25th day of January, 1980.

Everett E. Mann
Mayor

Attest: Edna M. Francis
City Clerk

RECORDER'S CERTIFICATE

I, Mary G. Bradford, the duly elected, qualified, and acting County Clerk and Ex-Officio Registrar of Deed in and for Carbon County, Wyoming, do hereby certify that this map was filed in my office in Rawlins, Carbon County, Wyoming on the 8th day of April, 1980 and duly recorded in Book 600B-PLATS, Page 13, Instrument No. 658994 at 8:00 A.M.

Mary G. Bradford
County Clerk of Carbon County Wyoming

CERTIFICATE OF ANNEXATION

This plat shows the boundaries of the tract added to the City of Rawlins, County of Carbon, State of Wyoming. Dated this 25th Day of January, 1980.

Everett E. Mann
Mayor

Attest: Edna M. Francis
City Clerk

COUNTY COMMISSIONERS CERTIFICATE

This plat approved by the board of County Commissioners this 1st day of April, 1980.

Roland Greene
Chairman

Witness my hand and seal of the County of Carbon this 1st Day of April, 1980.

Attest: Mary G. Bradford
County Clerk

SURVEYOR'S CERTIFICATE

Certificate of Survey

I, Hugh A. Dalrymple, Registered Land Surveyor in the State of Wyoming do hereby certify that the survey of the SE 1/4 of the SE 1/4, Section 4, Township 21 North, Range 87 West of the 6th P.M., County of Carbon, State of Wyoming, was made under my supervision, and the accompanying plat accurately and properly shows said survey.

Hugh A. Dalrymple
Hugh A. Dalrymple, Registered Land Surveyor
No. 2253

COMPLIMENTS OF FIRST AMERICAN

Costin Engineering
CIVIL ENGINEERING AND LAND SURVEYING
1244 SOUTH ASOMA ST DENVER, COLORADO 80231