

OF SECOND HILLSIDE ADDITION

TO
RAWLINS, WYO.
SEC. 16, T. 21 N., R. 87 W.
Scale: 1" = 100'
J.W. Wicks, City Engr. 1920.

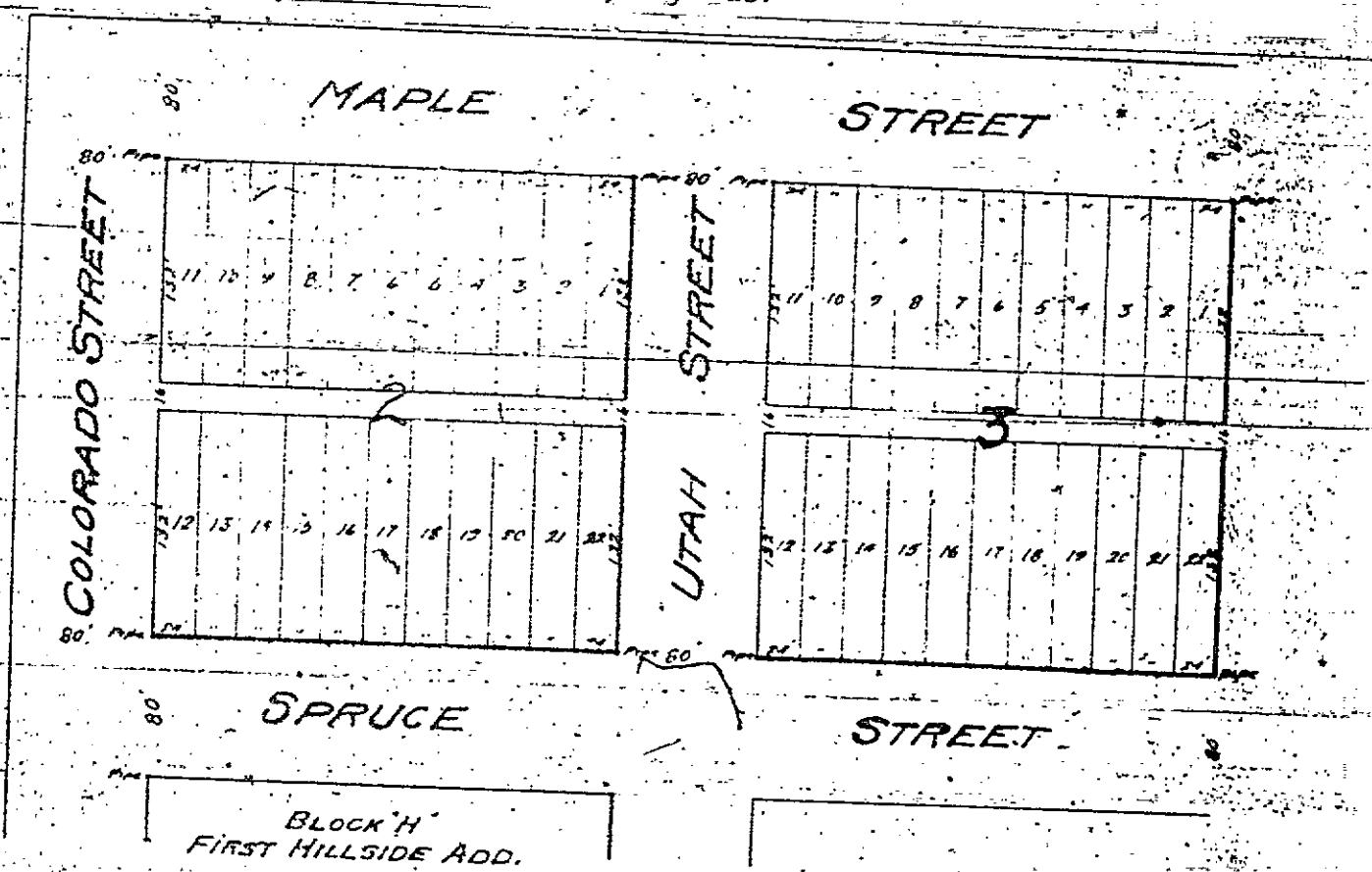

KNOW ALL MEN BY THESE PRESENTS, -

That Hans Larsen being the sole owner and proprietor of the land shown on the annexed map and plat and hereafter fully described, has laid out and platted and by these presents does lay out and plat said land under the name of SECOND HILLSIDE ADDITION TO RAWLINS, WYO. and does hereby dedicate to the use of the public all streets and alleys shown thereon. All streets to have a central roadway fifty-six (56) feet wide & twelve (12) feet each side thereof to be used for sidewalk purposes.

Said Hans Larsen further declares that the above and foregoing subdivision described by metes and bounds as follows: - Beginning at a point on the north line, extended, of Block H First Hillside Addition 80 feet westerly from the northwest corner of said Block H; thence northerly at right angles to last named course 440 feet; thence easterly parallel to said north line of Block H 688 feet; thence southerly at right angles to the last named course 440 feet to the north line, extended, of Block H; thence westerly along the north line, and north line extended, of said Block H 688 feet to the place of beginning, except that part of Spruce Street dedicated in the First Hillside Addition to Rawlins, as appears on this plat, is with the free consent, and in accordance with the desires of the undersigned Hans Larsen the owner and proprietor thereof.

Given under my hand this 14th day of January, 1920

Signed *Hans Larsen*

STATE OF WYOMING }
COUNTY OF CARBON }

On this 14th day of January, A.D. 1920 before me personally appeared Hans Larsen to me known to be the person described in, and who executed the foregoing instrument, and acknowledged that he executed the same as his free act and deed.

Given under my hand and seal this 14th day of January, 1920.
My commission expires July 8th 1920

J. C. Friend
Notary Public.

