

# Korein

City of Rawlins, Wyo.

Located in  
NW 1/4 SW 1/4 & SW 1/4 NW 1/4, Sec. 9,  
T21N, R87W, 6th P.M. Carbon Co.

Scale 1" = 100'

## Dedication

Know All Men By These Presents: That Korein Temple Holding Corporation, the Undersigned, of Rawlins, Carbon County, Wyoming, the Sole Owner and Proprietor of the Real Estate Shown on this Map and Plat, and Hereafter Fully Described, Heretofore Owned and Possessed, and By These Presents Does Lay Out and Plat the Said Real Estate Under the Name of Korein Temple Addition to the City of Rawlins in the County of Carbon, State of Wyoming, Being More or Less and the Streets Included in the Description and It Does Heretby Dedicate in Perpetuity to the Use of the Public All Streets Shown on This Plat.

The Undersigned, Korein Temple Holding Company, a Wyoming Corporation, Corporation, and Further Declares That the Following Addition is Described as Follows:

A Tract of Land Located in the NW 1/4 SW 1/4 and SW 1/4 NW 1/4 of Sec. 9, T21N, R87W of 6th P.M. in Carbon County, Wyo. and Further Described as Follows:

Beginning at the NE Cor. of the School Land, Said Point of Beginning Being on the East Line of the NW 1/4 SW 1/4 of Said Sec. 9, and Being N 0° 04' W, 660.011' From the SW Cor. of the NW 1/4 SW 1/4 of Said Sec. 9;

Thence N 0° 04' W, 662.1011' to the NE Cor. of the NW 1/4 SW 1/4 of Said Sec. 9;

Thence N 0° 08' W, 174.47 ft. Along the East Line of the SW 1/4 NW 1/4 of Said Sec. 9 to the Intersection of US Highway No. 287 Right of Way, Thence SW 815.86 ft. Along the Highway Right of Way Following a Curve to the Right Having a Radius of 4683.6 ft. and a 1° 13' Degree of Curvature to the End of the Curve;

Thence S 50° 14' W, 408.711' Along the Highway Right of Way to the North Line of the School Land;

Thence S 89° 55' E, 894.3011' Along the North Line of the School Land to the Point of Beginning.

Said Tract Containing 8.070 Acres, More or Less, as Appears on this Plat and Map, and That the Above Described Addition is Platified and Laid Out With the Free Consent and in Accordance With the Terms of the Undersigned Owner and Proprietor.

IN WITNESS WHEREOF, the Korein Temple Holding Company, a Wyoming Corporation, Has Caused this Plat to be Hereby Affixed, These Presents to be Signed by its Duty Authorized Officer, This 11th Day of April, 1966.

Attest:  
*[Signature]*  
Korein Temple Holding Company  
By *[Signature]*  
President

Secretary  
State of Wyoming  
County of Carbon  
On This 11th Day of April, 1966, Before Me Personally Appearing *[Signature]* to Me Personally Known, Who, Being by Me Duly Sworn, Did Say That He is President of the Korein Temple Holding Company, a Wyoming Corporation, and That the Said Affixed to Said Instrument was Signed by Authority of its Board of Directors, and That Said Instrument was Signed and Executed as the Act and Deed of Said Corporation.

Given Under My Hand and Official Seal This 11th Day of April, 1966.  
My Notary Commission Expires on the 11th Day of April, 1967.  
*[Signature]*  
Notary Public

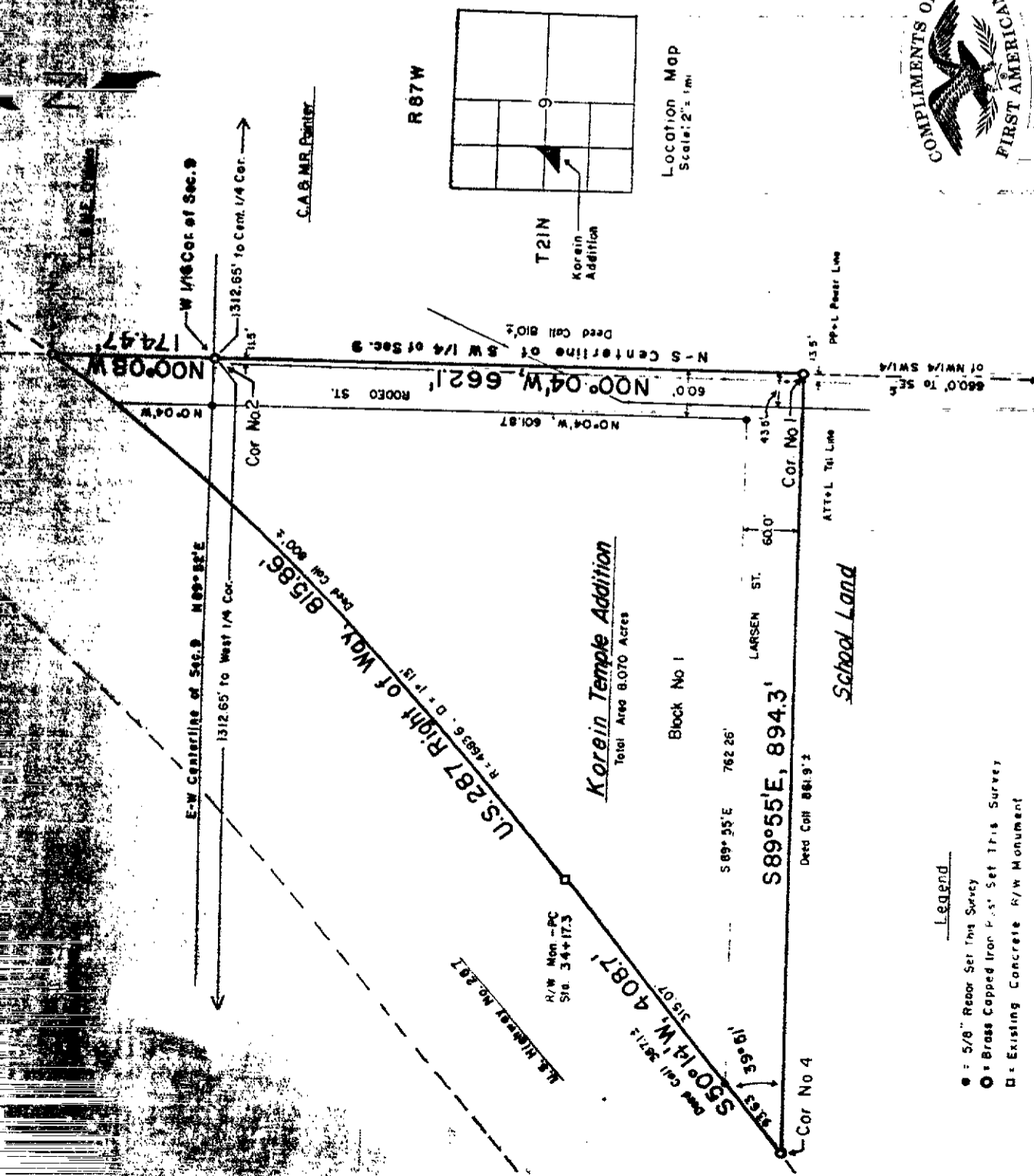

## Surveyor's Certificate

I, Robert Jack Smith of Rawlins, Wyo., do hereby certify that this map was made from field notes taken on a survey made by me and under my supervision during the months of Dec., 1957 and June, 1966, and that the tract represented above accurately represents the results of that survey, and that said tract is accurately shown off and monumented on the ground as shown on the above plat.

Wyo. Reg. No. 398

Subscribed and sworn before me this 11th day of April, 1966.  
My commission expires January 5, 1972.  
*[Signature]*  
Notary Public

## Recorder's Certificate

I, the only elected, qualified and acting County Clerk, Recorder of Deeds in and for Carbon County, Wyoming, do hereby certify that this map was filed in my office in Rawlins, Wyoming, on the 11th day of April, 1966, in Book 275.

- Legend
- = 5/8" Rebar Set This Survey
  - = Brass Capped Iron Post Set This Survey
  - = Existing Concrete R/W Monument

- NOTES
- Bearings are referred to the B.L.M. survey of the SE 1/4 of Sec. 8 (Partial Addition).
  - All distances shown on this plat are in feet and decimal thereof.