



DEDICATION

KNOW ALL MEN BY THESE PRESENTS THAT THE UNDERSIGNED OWNERS AND PROPRIETORS OF A TRACT OF LAND LOCATED IN THE SE 1/4 OF THE SW 1/4 AND THE SW 1/4 OF THE SE 1/4 OF SECTION 5 AND THE NW 1/4 OF THE NE 1/4 OF SECTION 8, TOWNSHIP 22 NORTH, RANGE 78 WEST, SIXTH PRINCIPLE MERIDIAN, CARBON COUNTY, WYOMING, DESCRIBED BY METES AND BOUNDS AS FOLLOWS:

BEGINNING AT A POINT ON THE SOUTH LINE OF SAID SECTION 5 THAT IS 60.0 FEET EASTERLY, MEASURED AT RIGHT ANGLES FROM THE NORTHERLY PROJECTION OF THE EAST LINE OF BLOCK 21 OF THE UNION PACIFIC RAILROAD COMPANY'S FIRST ADDITION TO THE TOWN OF MEDICINE BOW, WYOMING; SAID POINT OF BEGINNING COINCIDING WITH THE SOUTHWEST CORNER OF BLOCK 1, SECOND ADDITION TO THE TOWN OF MEDICINE BOW, CARBON COUNTY, WYOMING;

THENCE EASTERLY ALONG THE SOUTH LINE OF SAID BLOCK 1 125.0 FEET TO THE SOUTHEAST CORNER OF SAID BLOCK 1;

THENCE SOUTHERLY PARALLEL WITH AND 125.0 FEET EASTERLY TO THE EAST LINE OF SAID FIRST ADDITION, 750.0 FEET TO THE EASTERLY PROJECTION OF THE SOUTH LINE OF BLOCK 14 OF SAID FIRST ADDITION;

THENCE WESTERLY ALONG SAID EASTERLY PROJECTION 129.0 FEET TO THE EAST LINE OF SAID FIRST ADDITION;

THENCE WESTERLY ALONG SAID EAST LINE 760.0 FEET TO THE NORTHEAST CORNER OF SAID FIRST ADDITION;

THENCE NORTHERLY ALONG THE NORTH LINE OF SAID FIRST ADDITION 1047.0 FEET TO THE NORTHERLY PROJECTION OF THE EAST LINE OF BLOCK 16 OF SAID FIRST ADDITION;

THENCE CONTINUING WESTERLY ALONG SAID NORTH LINE 210.0 FEET, MORE OR LESS, TO THE EAST LINE OF STATE HIGHWAY 487 AS GRANTED BY AN EASEMENT DATED NOVEMBER 26, 1958 AND FILE FOR RECORD IN BOOK 398 ON PAGE 17 IN THE OFFICE OF THE CLERK OF CARBON COUNTY;

THENCE NORTHERLY ALONG SAID HIGHWAY 487 EAST RIGHT OF WAY LINE 750.0 FEET TO THE WESTERLY PROJECTION OF THE NORTH LINE OF BLOCK 5 OF SAID SECOND ADDITION;

THENCE EASTERLY ALONG SAID WESTERLY PROJECTION 270.0 FEET, MORE OR LESS, TO THE NORTHWEST CORNER OF BLOCK 5;

THENCE SOUTHERLY ALONG THE WEST LINE OF SAID BLOCK 5 300.0 FEET TO THE SOUTHWEST CORNER OF SAID BLOCK 5;

THENCE EASTERLY ALONG THE SOUTH LINES OF BLOCKS 5, 4, AND 3, 720.0 FEET TO THE SOUTHWEST CORNER OF BLOCK 2 OF SAID SECOND ADDITION;

THENCE SOUTHERLY ALONG THE NORTHERLY PROJECTION OF, AND THE WEST LINE OF BLOCK 1 OF SAID SECOND ADDITION 460.0 FEET TO THE POINT OF BEGINNING;

SAID TRACT CONTAINING 15.940 ACRES, MORE OR LESS.

HEREBY CERTIFY THAT THE ABOVE AND FOREGOING "THIRD ADDITION" TO THE TOWN OF MEDICINE BOW, CARBON COUNTY, WYOMING, AS APPEARS ON THIS PLAT, IS WITH THE FREE CONSENT AND IN ACCORDANCE WITH THE DESIRES OF THE UNDERSIGNED OWNERS AND PROPRIETORS, THAT THEY ARE THE OWNERS IN SIMPLE FEE THEREOF, AND THAT THEY DO HEREBY DEDICATE TO THE PUBLIC ALL STREETS AND ALLEYS AS SHOWN.

1. JACK L. & VONDA E. WIEBURG
LOTS 1 & 2, BLOCK 1
2. DAVID SOTO
LOTS 3 & 4, BLOCK 1
3. GARY D. & DONNIE L. OSBORNE
LOTS 5 & 6, BLOCK 1
4. RICHARD W. & BEVA P. LLOYD
LOTS 1, 2, 3, 4, BLOCK 2
5. ALBERT C. & ALICE L. IRENE
LOTS 5, 6, 7, BLOCK 2
6. ALBERT C. & ALICE L. IRENE
LOTS 5, 6, 7, BLOCK 2
7. ALBERT C. & ALICE L. IRENE
LOTS 5, 6, 7, BLOCK 2
8. ALBERT C. & ALICE L. IRENE
LOTS 5, 6, 7, BLOCK 2
9. ALBERT C. & ALICE L. IRENE
LOTS 5, 6, 7, BLOCK 2
10. ALBERT C. & ALICE L. IRENE
LOTS 5, 6, 7, BLOCK 2
11. ALBERT C. & ALICE L. IRENE
LOTS 5, 6, 7, BLOCK 2
12. ALBERT C. & ALICE L. IRENE
LOTS 5, 6, 7, BLOCK 2
13. ALBERT C. & ALICE L. IRENE
LOTS 5, 6, 7, BLOCK 2
14. ALBERT C. & ALICE L. IRENE
LOTS 5, 6, 7, BLOCK 2
15. ALBERT C. & ALICE L. IRENE
LOTS 5, 6, 7, BLOCK 2
16. ALBERT C. & ALICE L. IRENE
LOTS 5, 6, 7, BLOCK 2
17. ALBERT C. & ALICE L. IRENE
LOTS 5, 6, 7, BLOCK 2
18. ALBERT C. & ALICE L. IRENE
LOTS 5, 6, 7, BLOCK 2
19. ALBERT C. & ALICE L. IRENE
LOTS 5, 6, 7, BLOCK 2
20. ALBERT C. & ALICE L. IRENE
LOTS 5, 6, 7, BLOCK 2
21. ALBERT C. & ALICE L. IRENE
LOTS 5, 6, 7, BLOCK 2
22. ALBERT C. & ALICE L. IRENE
LOTS 5, 6, 7, BLOCK 2
23. ALBERT C. & ALICE L. IRENE
LOTS 5, 6, 7, BLOCK 2
24. ALBERT C. & ALICE L. IRENE
LOTS 5, 6, 7, BLOCK 2

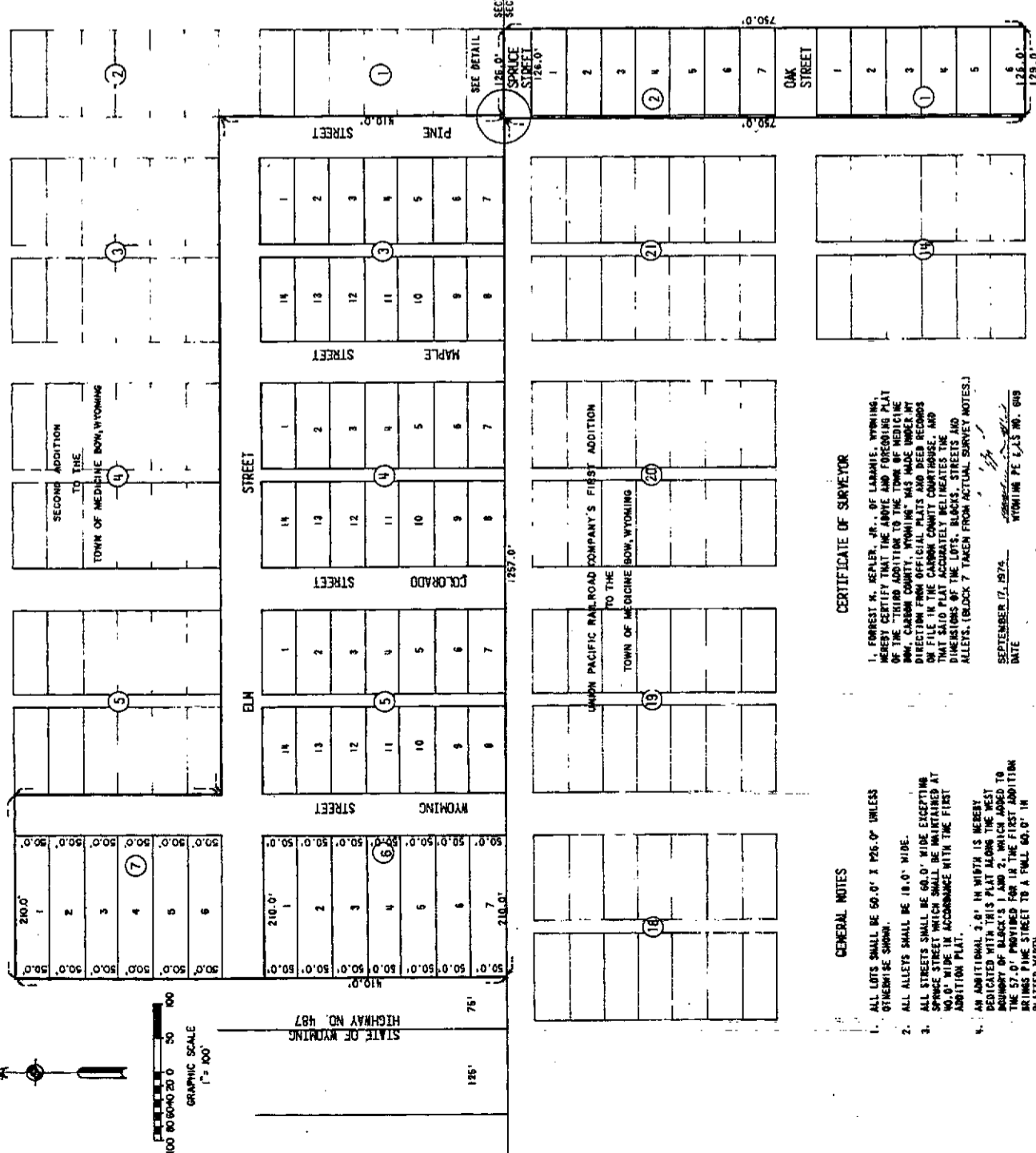

CERTIFICATE OF SURVEYOR

I, EMEREST K. REAFER, JR., OF LARAMIE, WYOMING, HEREBY CERTIFY THAT THE ABOVE AND FOREGOING PLAT OF THE "THIRD ADDITION TO THE TOWN OF MEDICINE BOW, CARBON COUNTY, WYOMING" WAS MADE UNDER MY DIRECTION FROM OFFICIAL PLATS AND DEED RECORDS ON FILE IN THE CARBON COUNTY COURTHOUSE, AND DIMENSIONS AT THE CORNERS AND ALLEYS AND ALLEYS, (BLOCK 7 TAKEN FROM ACTUAL SURVEY NOTES.)

SEPTEMBER 17, 1974
WYOMING FEELS NO. 618

GENERAL NOTES

1. ALL LOTS SHALL BE 60.0' X 125.0' UNLESS OTHERWISE SHOWN.
2. ALL ALLEYS SHALL BE 10.0' WIDE.
3. ALL STREETS SHALL BE 60.0' WIDE EXCEPTING SPRING STREET WHICH SHALL BE MAINTAINED AT 40.0' WIDE IN ACCORDANCE WITH THE FIRST ADDITION PLAT.
4. AN ADDITIONAL 3.0' IN WIDTH IS HEREBY DEDICATED WITH THIS PLAT ALONG THE WEST BOUNDARY OF BLOCKS 1 AND 2, WHICH ADDED TO THE 57.0' PROVIDED FOR IN THE FIRST ADDITION BRINGS PINE STREET TO A FULL 60.0' IN PLATED WIDTH.
5. THIS FIELD SURVEY HAS BEEN MADE OR IMPLIED BY THIS PLAT.

STATE OF WYOMING } ss.
COUNTY OF ALBANY }

The foregoing was acknowledged before me this 17th day of September, 1974.
WITNESS MY HAND AND OFFICIAL SEAL.

Rebecca A. Heston
Notary Public

My commission expires: March 10, 1976

APPROVED

TOWN OF MEDICINE BOW

[Signature]
TOWN CLERK

ATTEST

[Signature]
TOWN CLERK

DATE: Dec 3, 1974

FILED FOR RECORD IN THE 27th day of December, A.D. 1974.
at 1:00 P.M. J.M.K. and recorded under 332, Page 12.

County Clerk and Ex-Officio Register of Deeds

Mary D. Bradford

THIRD ADDITION
TO THE
TOWN OF MEDICINE BOW, WYOMING

J.T. BANNER & ASSOCIATES, INC. ENGINEERS & ARCHITECTS, LARAMIE, WYOMING

APPROVED: _____
DATE: _____

CHECKED BY: F.M.K.
DATE: _____

FOR J.T. BANNER & ASSOCIATES, INC.
DRAWN BY: J.C.B. & M.R.W.

DATE SEPT. 1974 SHEET 1 OF 1 1485-1