

I certify that I surveyed and marked the lots as shown in  
 Tract A Ryan Park, Carbon County, Wyoming. *William E. Doby* 1957

581075  
 MAY 15 1957  
 R. X. Dugan  
*Wm. E. Doby*

RYAN PARK  
 TRACT A  
 SW 1/4 228 T18N R61W 6PM  
 12 MAY 1957 W.D. 67

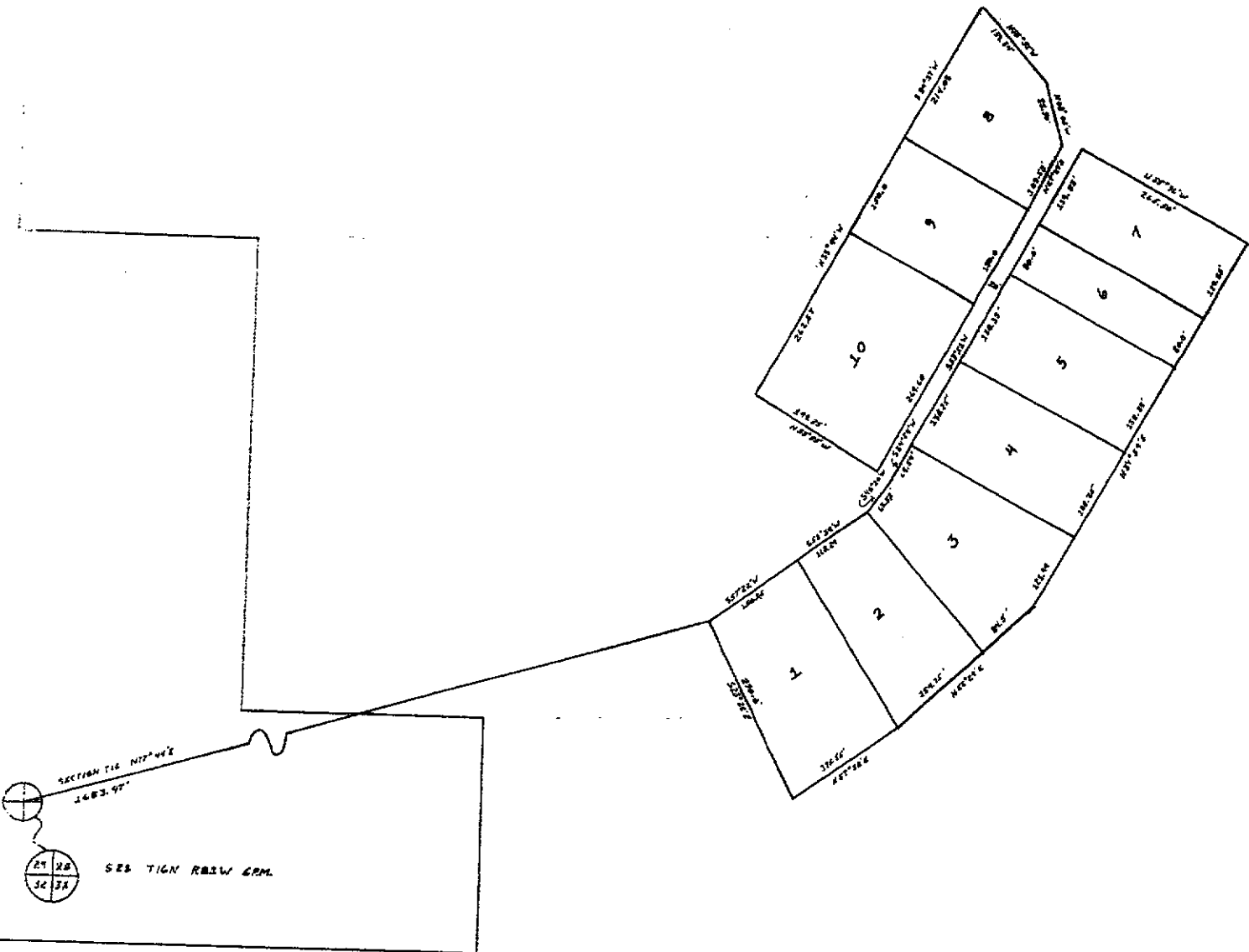



SECTION T16 N17W R8E  
1483.97'  
SEE T16N R8W GRM.

*of party that I surveyed and marked the lots as shown in Tract "B" Ryan Park, Benton County, Oregon  
William H. Daley 11/1/22*

501075  
10  
May 22 1971  
W. Daley  
W. Daley

RYAN PARK  
TRACT "B"  
SW 1/4 S28 T16N R8E  
22 MAY 1971 W. Daley

Form 1-10-9  
(March 1965)  
(formerly 4-1043)  
Wyoming 18182

# The United States of America

To all to whom these presents shall come, Greeting:

## WHEREAS

Ralph David Crow, Patricia E. Crow,  
John V. Crow and Mary Lou Crow

in exchange for certain other lands conveyed to the United States, have selected and are entitled to a Land Patent pursuant to the Act of March 20, 1922, 42 Stat. 465, as amended, 16 U.S.C. 485 (1964), for the following described lands:

Sixth Principal Meridian, Wyoming

T. 16 N., R. 81 W.,

sec. 28, E1/4NW1/4SW1/4, E1/4NW1/4SW1/4, S1/4NW1/4SW1/4, S1/4NW1/4SE1/4, S1/4NE1/4SW1/4, SW1/4NW1/4SE1/4, W1/4SE1/4NW1/4SE1/4, NW1/4NE1/4SW1/4SW1/4, SE1/4SW1/4, E1/4NE1/4SW1/4SW1/4, W1/4SW1/4SE1/4, W1/4E1/4SW1/4SE1/4, NE1/4SE1/4SW1/4SW1/4.

Containing 160 acres;

NOW KNOW YE, that there is, therefore, granted by the UNITED STATES unto the above named claimants the lands above described; TO HAVE AND TO HOLD the said lands with all the rights, privileges, immunities, and appurtenances, of whatsoever nature, thereunto belonging, unto the said claimants, their successors and assigns forever; and

## EXCEPTING AND RESERVING TO THE UNITED STATES:

1. A right-of-way thereon for ditches or canals constructed by the authority of the United States;
2. All minerals including gas, oil and coal, together with the right to mine and remove the same in accordance with the provisions of the act of February 28, 1925, 43 Stat. 1090; and

RESERVING TO the United States, and its assigns, an easement for the existing Ryan Park Road over and across Section 28, T. 16 N., R. 81 W., being 20 feet in width, lying 10 feet on each side of the centerline. The centerline of the road is described as follows:

Segment No. 1: Beginning at a point on the north line of the SW1/4NE1/4SW1/4, from which point a reference marker consisting of a brass cap on a two-inch galvanized iron pipe bears approximately east a distance of 50 feet, said cap being inscribed "U.S. Dept. of Agriculture, Forest Service, R/W R.P. No. 1A, Road 210, 1970," and from which monument a pile of rocks believed to be the section corner common to Sections 27, 28, 33 and 34, T. 16 N., R. 81 W., 6th E.M. bears approximately S. 51° 37' E., a distance of 3,714.4 feet; thence in a southerly and westerly direction along the center of the existing Ryan Park Road to a point on the west line of the SE1/4NE1/4SW1/4

Patent Number 45-71-0079

Restractions indicating a preference, limitation or discrimination based on race, color, religion, sex, handicap, familial status, or national origin are hereby deleted to the extent such restrictions violate 42 USC 3604(c).



Wyoming 18182

from which point a reference marker consisting of a brass cap on a two-inch galvanized iron pipe bears approximately south a distance of 50 feet, said cap being inscribed "U.S. Dept. of Agriculture, Forest Service, R/W R.P. No. 1B, Road No. 210, 1970," and from which monument the section corner common to Sections 28, 29, 32 and 33, T. 16 N., R. 81 W., 6th P.M. bears approximately S. 49° 41' W., a distance of 1,297.1 feet.

Segment No. 2: Recommencing at a point on the south line of the NW $\frac{1}{4}$ NE $\frac{1}{4}$ SW $\frac{1}{4}$ SW $\frac{1}{4}$ , from which point a reference marker consisting of a brass cap on a two-inch galvanized iron pipe bears approximately east a distance of 50 feet, said cap being inscribed "U.S. Dept. of Agriculture, Forest Service, R/W R.P. No. 2A, Road No. 210, 1970," and from which monument the section corner common to Sections 28, 29, 32 and 33, T. 16 N., R. 81 W., 6th P.M. bears approximately S. 41° 01' W., a distance of 1,313.3 feet, thence in a northerly and westerly direction along the centerline of the existing Ryan Park Road to a point on the west line of the NW $\frac{1}{4}$ NE $\frac{1}{4}$ SW $\frac{1}{4}$ SW $\frac{1}{4}$ , from which point a reference marker consisting of a brass cap on a two-inch galvanized iron pipe bears approximately north a distance of 50 feet, said cap being inscribed "U.S. Dept. of Agriculture, Forest Service, R/W R.P. No. 2B, Road No. 210, 1970," and from which monument the section corner common to Sections 28, 29, 32, and 33, T. 16 N., R. 81 W., 6th P.M. bears approximately S. 29° 12' W., a distance of 1,350.3 feet;

RESERVING TO the United States, and its assigns, an easement for the existing Barrett Creek Road over and across Section 28, T. 16 N., R. 81 W., being 20 feet in width, lying 10 feet on each side of the centerline. The centerline of the road is described as follows:

Beginning at the intersection of the Ryan Park Road centerline with the Barrett Creek Road centerline, said intersection being located in the NW $\frac{1}{4}$ NE $\frac{1}{4}$ SE $\frac{1}{4}$ SW $\frac{1}{4}$ , from which intersection a reference marker consisting of a brass cap on a two-inch galvanized iron pipe bears approximately north, a distance of 50 feet, said cap being inscribed "U.S. Dept. of Agriculture, Forest Service, R/W R.P. No. 3A, Road No. 210.1A, 1970," and from which monument the quarter corner common to Sections 28 and 33, T. 16 N., R. 81 W., 6th P.M. bears approximately S. 21° 03' E., a distance of 1,304.5 feet; thence in a southerly and easterly direction along the center of the existing Barrett Creek Road, to a point on the east line of the SW $\frac{1}{4}$ SE $\frac{1}{4}$ SW $\frac{1}{4}$ SE $\frac{1}{4}$ , from which intersection a reference marker consisting of a brass cap on a two-inch galvanized iron pipe bears approximately north, a distance of 50 feet, said cap being inscribed "U.S. Dept. of Agriculture, Forest Service, R/W R.P. No. 3B, Road No. 210.1A, 1970," and from which monument the quarter corner common to Sections 28 and 33, T. 16 N., R. 81 W., 6th P.M. bears approximately S. 85° 19' W., a distance of 993.3 feet; and

40-71-00.9

RESERVING TO the United States, and its assigns, an easement for the existing Ryan Park Dump Road over and across Section 28, T. 16 N., R. 81 W., being 20 feet in width, lying 10 feet on each side of the centerline. The centerline of the road is described as follows:

Beginning at the intersection of the Ryan Park Road centerline with the Ryan Park Dump Road centerline, said intersection being located in the NW $\frac{1}{4}$ SW $\frac{1}{4}$ SE $\frac{1}{4}$ SW $\frac{1}{4}$ , from which intersection a reference marker consisting of a brass cap on a two-inch galvanized iron pipe bears approximately north a distance of 50 feet, said cap being inscribed "U.S. Dept. of Agriculture, Forest Service, R/W R.P. No. 4A, Road No. 210.1B, 1970," and from which monument the quarter corner common to Sections 28 and 33, T. 16 N., R. 81 W., 6th P.M. bears approximately S. 59° 17' E., a distance of 1,189.7 feet, thence in a southerly and easterly direction along the center of the existing Ryan Park Dump Road, to a point on the south line of the S $\frac{1}{4}$ SE $\frac{1}{4}$ SW $\frac{1}{4}$ , from which intersection a reference marker consisting of a brass cap on a two-inch galvanized iron pipe bears approximately east, a distance of 50 feet, said cap being inscribed "U.S. Dept. of Agriculture, Forest Service, R/W R.P. No. 4B, Road No. 210.1B, 1970," and from which monument the quarter corner common to Sections 28 and 33, T. 16 N., R. 81 W., 6th P.M. bears approximately N. 89° 56' E., a distance of 685.0 feet.

The boundary line of said easements shall be prolonged or shortened to begin and end and conform to the property lines.

Provided, that if for a period of five years, the United States, or its assigns, shall cease to use, or preserve for prospective future use, the above roads, or any segment thereof, for the purposes reserved, or if at any time the Regional Forester determines that the roads, or any segments thereof, are no longer needed for the purposes reserved, the easements traversed thereby shall terminate. In the event of such nonuse or of such determination by the Regional Forester, the Regional Forester shall furnish to the patentees, their heirs or assigns, a statement in recordable form evidencing termination.

IN TESTIMONY WHEREOF, the undersigned authorized officer of the Bureau of Land Management, in accordance with the provisions of the Act of June 17, 1948 (62 Stat. 476), has, in the name of the United States, caused these letters to be made Patent, and the Seal of the Bureau to be hereunto affixed.

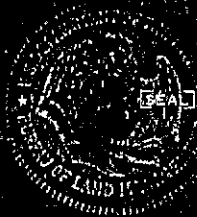

GIVEN under my hand, in Cheyenne, Wyoming  
the FIFTH day of MAY in the year  
of our Lord one thousand nine hundred and SEVENTY-ONE  
and of the Independence of the United States the one hundred  
and NINETY-FIFTH.

By Wm. F. Baker  
State Director, Wyoming

Patent Number 43-71-0019

RECORDED 11 19 71 AT 10 O'CLOCK P. M.  
IN BOOK 557 PAGE 375  
NO. 301013 R. G. ENGSTROM, COUNTY CLERK