

MAP OF SEIBEREN ADDITION  
TO THE TOWN OF  
ELK MOUNTAIN  
CARBON COUNTY, WYOMING  
SCALE 1" = 100'

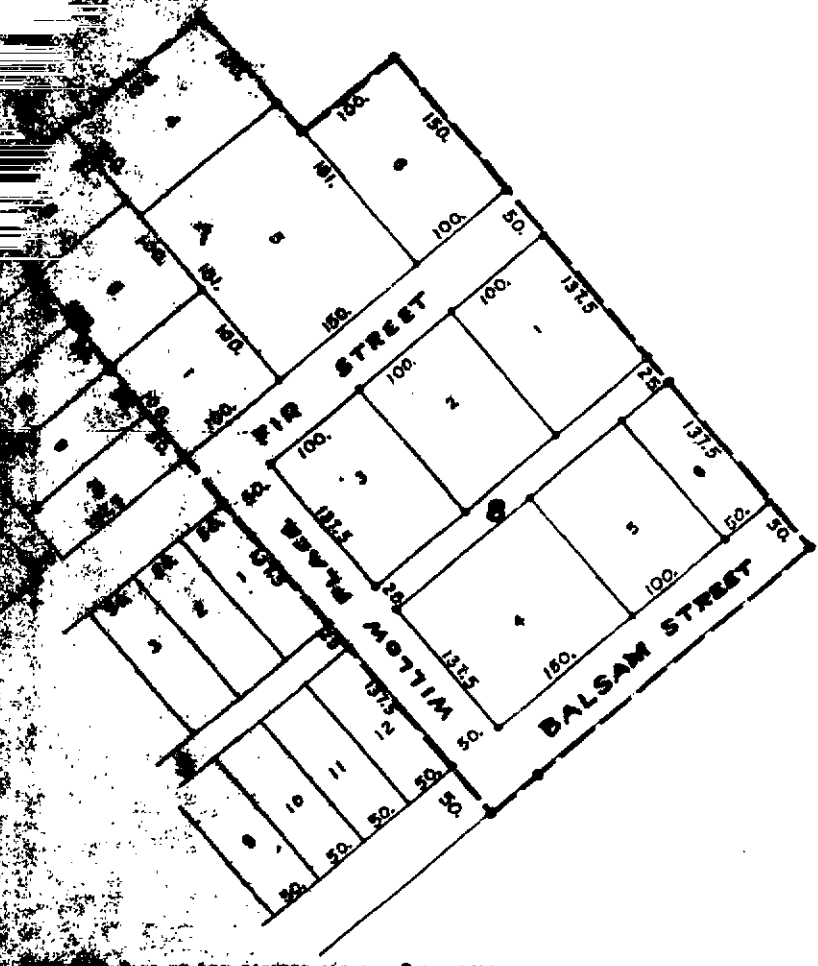

**DEDICATION**  
KNOW ALL MEN BY THESE PRESENTS:  
THAT SOREN SEIBEREN, LENA O. SEIBEREN, FRED HENRY, MELN HENRY,  
WILBERT IRONE, JULIA IRONE, DAVID BRUNS, LOUKE BRUNS, ALLAN R. WITSON,  
DARLINE WITSON, BUSTER A. MAKINEN, EMMA L. MAKINEN, RICHARD A. GARNETSON, GLADYS H.  
GARNETSON, VIRGIL R. GARNETSON, CLINOR H. GARNETSON, MARLIN SIKES, FANNIE SIKES  
AND ELDER VICK,  
SOLE OWNERS AND PROPRIETORS OF A TRACT OF LAND IN THE NORTH EAST QUARTER  
NORTH WEST QUARTER (NE 1/4) OF SECTION TWENTY-NINE (29), TOWNSHIP  
TWENTY NORTH (20N), RANGE EIGHTY WEST (80W), OF THE SIXTH PRINCIPAL  
MERIDIAN, (6 P.M.), CARBON COUNTY, WYOMING, DESCRIBED AS FOLLOWS  
BEGINNING AT THE SOUTH WEST CORNER OF BLOCK FOUR (4), BASIN ADDITION  
TO THE TOWN OF ELK MOUNTAIN, WYOMING, WHICH IS ALSO THE NORTH WEST  
CORNER OF BLOCK SEVEN (7) OF THE SEIBEREN ADDITION TO THE TOWN OF ELK  
MOUNTAIN, WYOMING; THENCE AT RIGHT ANGLES IN A NORTHEASTERLY DIRECTION  
WHICH IS ALSO THE SOUTH LINE OF BLOCK FOUR (4), BASIN ADDITION THE  
HUNDRED AND EIGHTY-ONE (281) FEET; THENCE AT RIGHT ANGLES IN A SOUTH-  
EASTERLY DIRECTION TWO HUNDRED AND FIFTY (250) FEET; THENCE AT RIGHT  
ANGLES IN A SOUTHWESTERLY DIRECTION ONE HUNDRED AND THIRTY-ONE (131)  
FEET; THENCE AT RIGHT ANGLES IN A SOUTHEASTERLY DIRECTION ONE HUNDRED  
(100) FEET; THENCE AT RIGHT ANGLES IN A SOUTHWESTERLY DIRECTION FIVE  
HUNDRED AND FIFTY (550) FEET; THENCE AT RIGHT ANGLES IN A SOUTHWESTERLY  
DIRECTION THREE HUNDRED AND FIFTY (350) FEET; THENCE AT RIGHT ANGLES IN  
A NORTHEASTERLY DIRECTION FOUR HUNDRED (400) FEET TO POINT OF BEGINNING.  
HAVE LAID OUT AND PLATTED AND BY THESE PRESENTS DO LAY OUT AND PLAT THE  
REAL ESTATE AS SHOWN ON THIS MAP UNDER THE NAME OF SEIBEREN ADDITION  
TO THE TOWN OF ELK MOUNTAIN, IN CARBON COUNTY, STATE OF WYOMING, BEING  
BLOCK SEVEN (7) AND EIGHT (8), EACH CONTAINING LOTS ONE (1) THROUGH  
SIX (6), AND SAID OWNERS HEREBY DEDICATE TO THE USE OF THE PUBLIC OR  
PUBLIC MAYS FOREVER ALL STREETS AND ALLEYS SHOWN ON THIS MAP.

THE UNDERSIGNED, SOREN SEIBEREN, LENA O. SEIBEREN, FRED HENRY, MELN HENRY,  
WILBERT IRONE, JULIA IRONE, DAVID BRUNS, LOUKE BRUNS, ALLAN R. WITSON, DARLINE  
WITSON, BUSTER A. MAKINEN, EMMA L. MAKINEN, RICHARD A. GARNETSON, GLADYS H.  
GARNETSON, VIRGIL R. GARNETSON, CLINOR H. GARNETSON, MARLIN SIKES, FANNIE SIKES  
AND ELDER VICK,

FURTHER DECLARE THAT THE FOREGOING DESCRIBED AS FOLLOWS  
BEGINNING AT THE SOUTH WEST CORNER OF BLOCK FOUR (4), BASIN ADDITION TO  
THE TOWN OF ELK MOUNTAIN, WYOMING, WHICH IS ALSO THE NORTH WEST CORNER  
OF BLOCK SEVEN (7) OF THE SEIBEREN ADDITION TO THE TOWN OF ELK MOUNTAIN,  
WYOMING; THENCE AT RIGHT ANGLES IN A NORTHEASTERLY DIRECTION WHICH IS  
ALSO THE SOUTH LINE OF BLOCK FOUR (4), BASIN ADDITION TWO HUNDRED AND  
EIGHTY-ONE (281) FEET; THENCE AT RIGHT ANGLES IN A SOUTHWESTERLY DIRECTION  
TWO HUNDRED AND FIFTY (250) FEET; THENCE AT RIGHT ANGLES IN A SOUTH-  
WESTERLY DIRECTION ONE HUNDRED AND THIRTY-ONE (131) FEET; THENCE AT  
RIGHT ANGLES IN A SOUTHEASTERLY DIRECTION ONE HUNDRED (100) FEET; THENCE  
AT RIGHT ANGLES IN A SOUTHWESTERLY DIRECTION FIVE HUNDRED AND FIFTY  
(550) FEET; THENCE AT RIGHT ANGLES IN A SOUTHWESTERLY DIRECTION THREE  
HUNDRED AND FIFTY (350) FEET; THENCE AT RIGHT ANGLES IN A NORTHEASTERLY  
DIRECTION FOUR HUNDRED (400) FEET TO POINT OF BEGINNING, CONTAINING  
5.17 ACRES, MORE OR LESS, BEING MORE OR LESS THAN PLATTED  
WITH THE CORRECT AND IN ACCORDANCE WITH THE CHARTER OF THE TOWNSHIP  
AND PROPRIETORS.

IN WITNESS WHEREOF:  
THE SAID, SOREN SEIBEREN, LENA O. SEIBEREN, FRED HENRY, MELN HENRY,  
WILBERT IRONE, JULIA IRONE, DAVID BRUNS, LOUKE BRUNS, ALLAN R. WITSON,  
DARLINE WITSON, BUSTER A. MAKINEN, EMMA L. MAKINEN, RICHARD A. GARNETSON, GLADYS H.  
GARNETSON, VIRGIL R. GARNETSON, CLINOR H. GARNETSON, MARLIN SIKES, FANNIE SIKES AND  
ELDER VICK,  
HAVE HEREONTO SET THEIR HANDS AND SEALS THIS 12TH DAY OF  
DECEMBER A.D. 1957

*Allen R. Witson*  
*David Bruns*  
*Louke Bruns*  
*Richard A. Garnetson*  
*Glady H. Garnetson*  
*Virgil R. Garnetson*  
*Clinor H. Garnetson*  
*Marlin Sikes*  
*Fannie Sikes*  
*Elder Vick*

**CERTIFICATE OF ENGINEER**  
I, MIKE HANOKOPIS, OF LARAMIE, WYOMING, HEREBY CERTIFY THAT THIS  
PLAT WAS MADE FROM NOTES TAKEN DURING AN ACTUAL SURVEY MADE BY ME DURING  
MAY 1957, AND THAT IT CORRECTLY REPRESENTS THE BLOCKS, LOTS, STREETS  
AND ALLEYS IN THE AREA DESCRIBED HEREON AND THAT ALL BLOCKS, LOTS,  
STREETS AND ALLEYS ARE WELL AND ACCURATELY STAKED.

APPROVED BY THE MAYOR AND COUNCIL OF THE TOWN OF ELK MOUNTAIN WYO  
THIS 12th DAY OF December A.D. 1957  
MAYOR: *Lucy Hansen*  
COUNCIL: *James Hansen*  
*Alvin Hansen*

NOTARY PUBLIC OF THE COUNTY OF CARBON, STATE OF WYOMING THIS  
12th DAY OF December A.D. 1957  
*LeRoy Hansen*  
NOTARY PUBLIC FOR WYOMING

WITNESSES:  
LENA O. SEIBEREN, FRED HENRY, MELN HENRY, WILBERT IRONE, JULIA IRONE,  
DAVID BRUNS, LOUKE BRUNS, ALLAN R. WITSON, DARLINE WITSON, BUSTER A. MAKINEN,  
EMMA L. MAKINEN, RICHARD A. GARNETSON, GLADYS H. GARNETSON, VIRGIL R. GARNETSON,  
CLINOR H. GARNETSON, MARLIN SIKES, FANNIE SIKES AND ELDER VICK

BEFORE ME TO BE THE PERSONS NAMED IN AND WHO EXECUTED THE FOREGOING  
PLAT AND THEY ACKNOWLEDGED TO ME THAT THEY EXECUTED THE SAME FREELY  
AND VOLUNTARILY. IN WITNESS WHEREOF I HAVE HEREONTO SET MY HAND AND  
OFFICIAL SEAL THIS 12th DAY OF December 1957.

RECORDED  
WYOMING )  
COUNTY OF CARBON )  
THE SHERIFF, THE DULY ELECTED, QUALIFIED, AND ACTING  
CLERK AND EX-OFFICIO REGISTER OF DEEDS OF CARBON COUNTY, WYOMING  
CERTIFY THAT THIS MAP AND PLAT WAS FILED IN MY OFFICE IN  
BOOK 382 OF PAGE 119 #353183  
*LeRoy Hansen*  
COUNTY CLERK

