

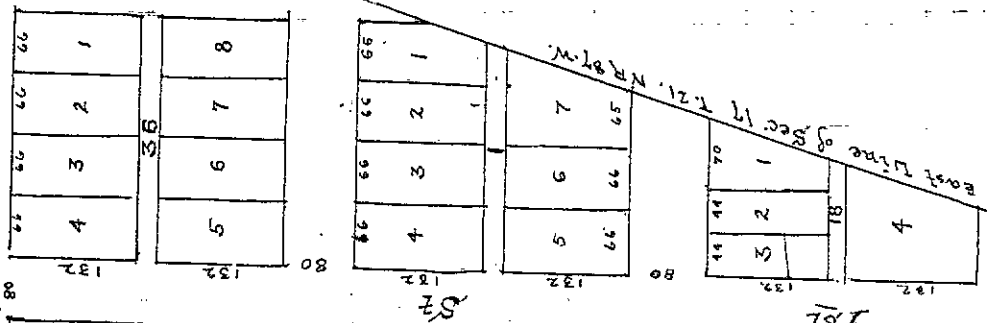

McCoy Block 28 NW Sec. 36-37-137

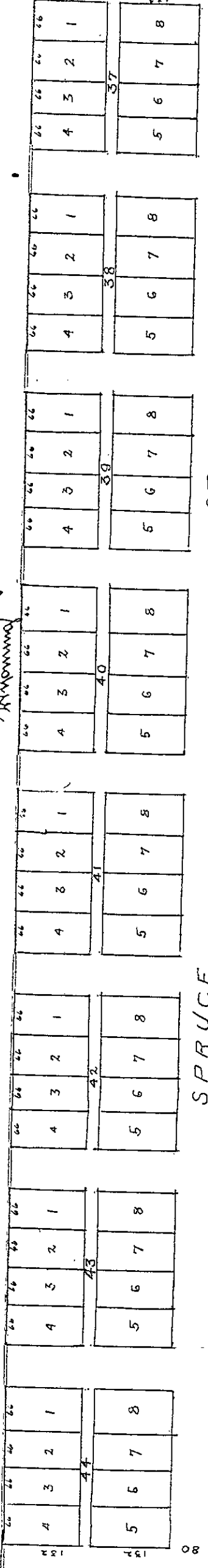

THIRD ADDITION TO
RAWLINS
Carbon County
Wyoming



The Union Pacific Railway Company being the original owner and proprietor of the lands shown on this plat, and having heretofore subdivided and laid out thereon a town named Third Addition to Rawlins and having caused the same to be surveyed and plotted into Lots, Block Streets and Alleys, and a plat thereof to be made with reference to known Monuments, accurately describing all the subdivisions of such Tract, numbering the same by progressive numbers, and giving the dimensions, and length, and breadth thereof, and the breadth of all the Streets and Alleys therein; with intent state and make known that the said subdivisions of the above described Tract as appears on the accompanying plat is with the free consent, and in accordance with the desire of the said Union Pacific Railway Company owner and proprietor as aforesaid, and that the said streets and Alleys are hereby dedicated perpetually to the public use

Witness the seal of said Corporation and the signature of its Vice President and Secretary this 1st day of July A.D. 1885

Executed in presence of } Frank D. Butcher
Walter P. Morse } E. Atkins Vice President
Henry J. Farland Secretary

State of Massachusetts }
County of Suffolk }

I Be it remembered that on this 3rd day of July A.D. 1885 before me a Commissioner of the Territory of Wyoming, appeared the said Union Pacific Railway Company by Elisha Atkins its Vice President and Henry J. Farland its Secretary, who are personally known to me to be the identical persons whose names are subscribed to the foregoing instrument and declaration, as said Vice President and Secretary, and that and their act and deed and the voluntary act and deed of said Company for the use and purposes therein set forth

Witness my hand and official seal the day and year last above written

The Commission
Filed July 20th day of July 20 1885
at 9 AM
in Book
No. 17
H. L. Evans

James S. Harris
Commissioner of Wyoming