

FIFTH ADDITION TO Rawlins Carbon County Wyoming

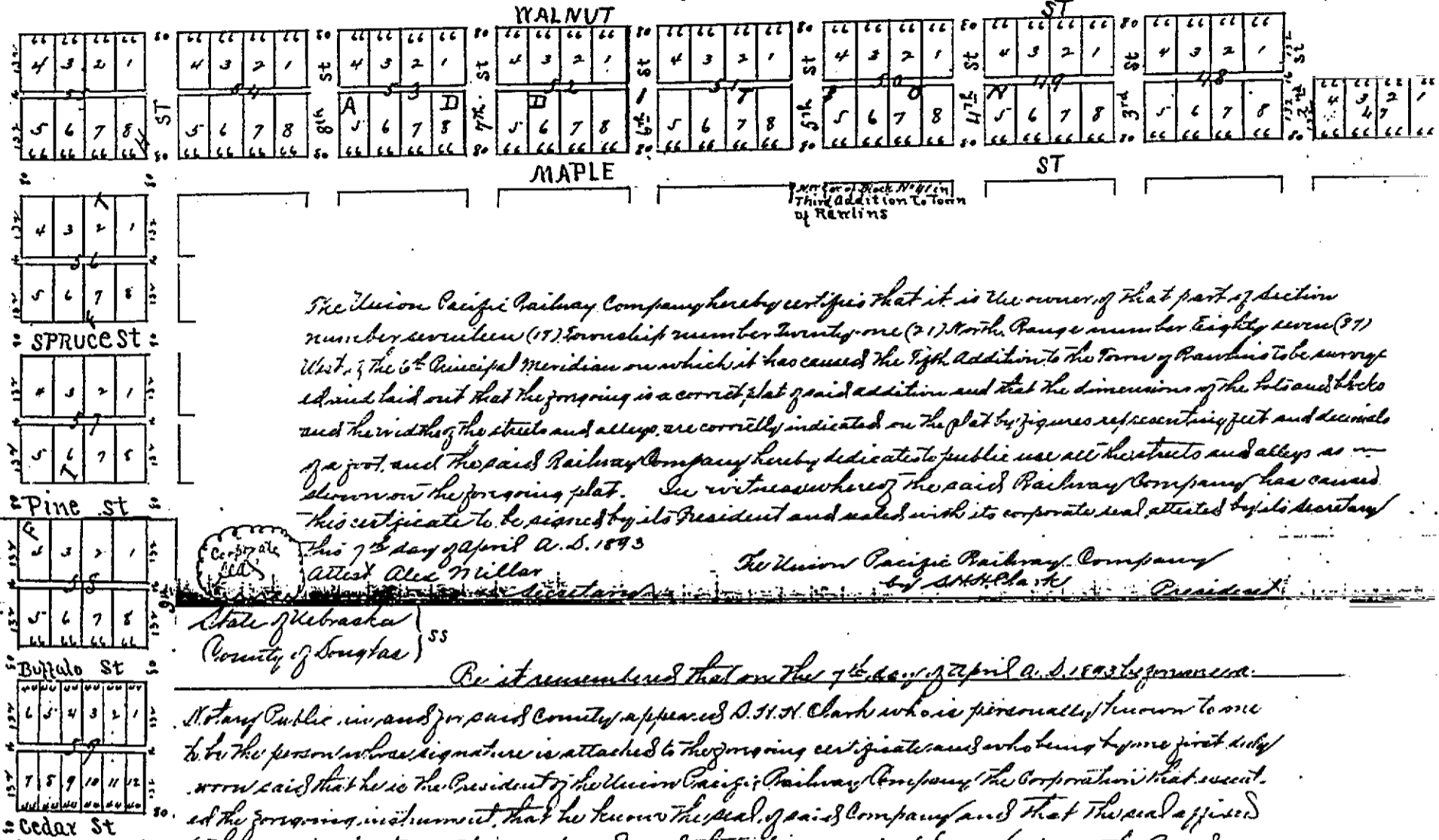

The Union Pacific Railway Company hereby certifies that it is the owner of that part of section number seven sixteen (17), township number twenty-one (21) North, Range number eighty seven (87) West, of the 6th Principal Meridian on which it has caused the Fifth Addition to the Town of Rawlins to be surveyed and laid out that the foregoing is a correct plat of said addition and that the dimensions of the lots and blocks and the width of the streets and alleys are correctly indicated on the plat by figures representing feet and decimals of a foot, and the said Railway Company hereby dedicates to public use all the streets and alleys as shown on the foregoing plat. In witness whereof the said Railway Company has caused this certificate to be signed by its President and sealed with its corporate seal, attested by its Secretary.

This 7th day of April A.D. 1893 Attest Alex Miller Secretary The Union Pacific Railway Company by S.H.H. Clark President

State of Nebraska } ss County of Douglas }

Be it remembered that on the 7th day of April A.D. 1893 before me

Notary Public in and for said County appeared S.H.H. Clark who is personally known to me to be the person whose signature is attached to the foregoing certificate and who being by me first duly sworn said that he is the President of the Union Pacific Railway Company the Corporation that executed the foregoing instrument, that he knows the seal of said Company and that the seal affixed to the foregoing instrument is such seal, and that it was affixed by authority of the Board of Directors of said Company and that he signed the said instrument by like authority, and he acknowledged the foregoing instrument to be the free and voluntary act, and deed of the said Company for the uses and purposes therein set forth.

Notary of Rawlins.

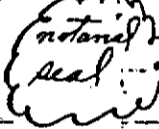

J.B. Evans Notary Public

Filed for Record in the County of Carbon Wyoming, this 11th day of June A.D. 1893. Notary Public. Herton H. Keckell

