

# ANNEXATION MAP

## UNION PACIFIC LAND RESOURCES CORPORATION

### OWNERSHIP TO THE TOWN OF HANNA, COUNTY OF CARBON, STATE OF WYOMING, LOCATED IN SEC. 20, T22N, R81W, of the 6th PM.

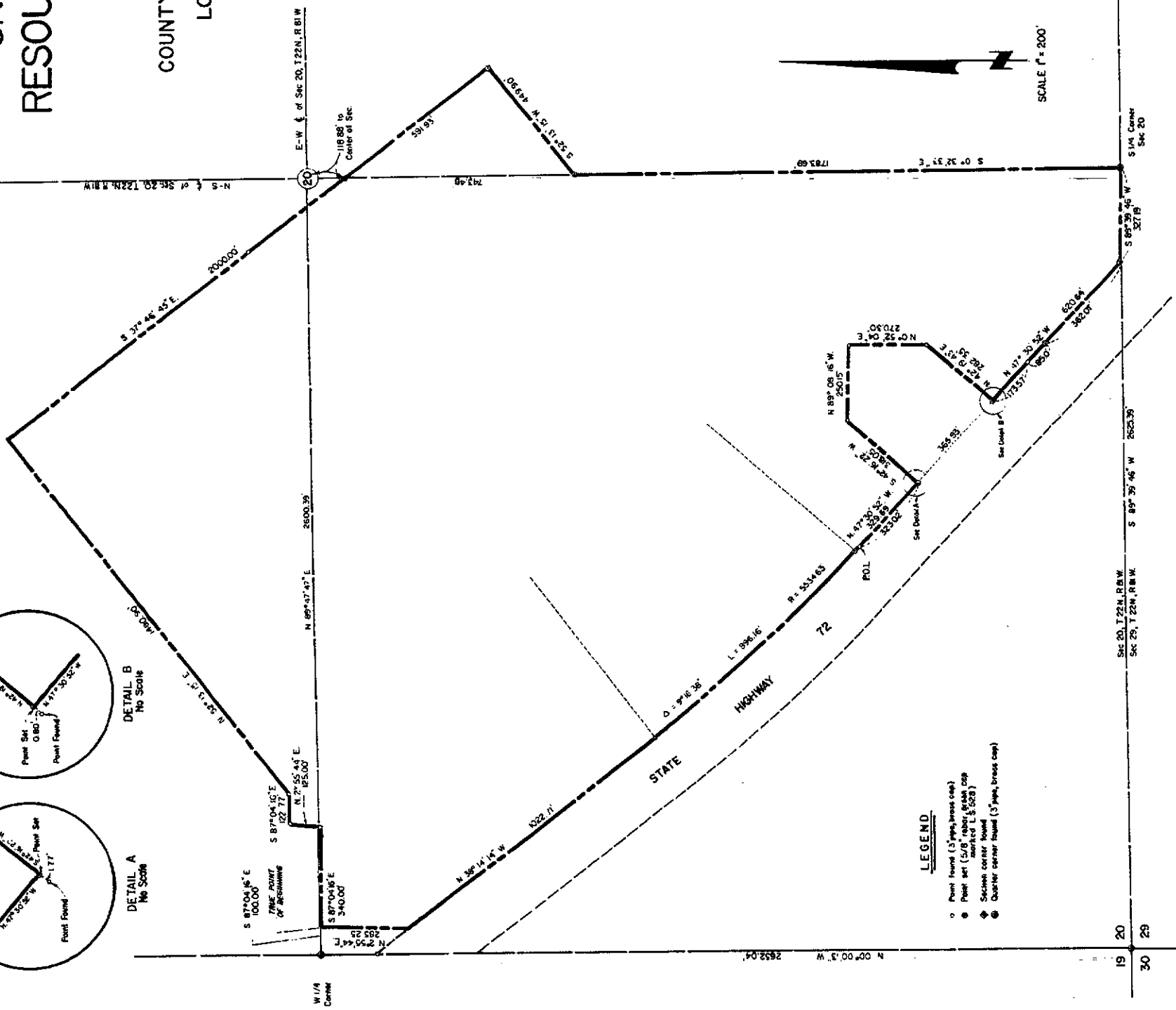
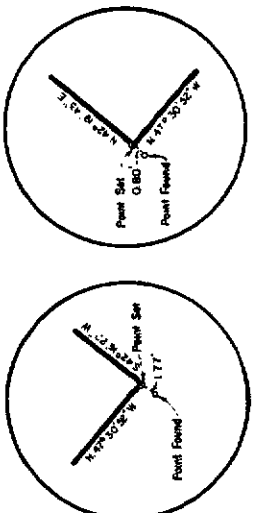

**SURVEYOR'S CERTIFICATE**

I, Robert C. Swadlow, a land surveyor registered in the State of Wyoming, certify that this map has been prepared from the field notes of survey made by B. D. Stewart, under my direction, and completed during the month of March, 1980 and that said map accurately represents said survey of the premises.

*Robert C. Swadlow*  
Robert C. Swadlow, L.S. No. 358

**LEGAL DESCRIPTION**

A parcel of land being a portion of Section 20, Township 22 North, Range 81 West of the Sixth Principal Meridian, Carbon County, Wyoming, according to the Official Plat of said land filed in the District Land Office, said parcel being bounded and described as follows:

Commencing at the west quarter corner of said Section 20; thence S 87° 04' 16" E, 300.00 feet to the 7/8" PINE POINT OR ALUMINUM; thence commencing S 37° 04' 16" E, 240.00 feet to the southeast corner of Parcel No. 3 described in a deed from Union Pacific Railroad Company to the Town of Hanna, recorded on 3-3-56 in Book 474, Page 51 of Official Records;

thence along the east line of said divided parcel N 2° 55' 44" E, 125.00 feet; thence S 87° 04' 16" E, 122.77 feet; thence N 32° 15' 25" E, 146.90 feet; thence S 37° 46' 45" E, 2000.00 feet; thence S 58° 13' 15" W, 448.80 feet to the north-south centerline of said Sec-

tion 20; thence along said centerline S 0° 32' 33" E, 1783.69 feet to the south quarter corner of Section 20;

thence along the south line of said Section 20, S 89° 59' 46" W, 327.19 feet to a point on the northwesterly right-of-way line of State Highway 72 as described in a deed from the Union Pacific Coal Company to the County of Carbon, State of Wyoming, recorded on 6-23-40 in Book 242, Page 390 of Official Records;

thence along the northwesterly line of said described parcel N 47° 50' 52" W, 620.64 feet to a point on the southeasterly line of a parcel of land conveyed by Union Pacific Land Resources Corporation to Pacific Power & Light Company by Special Warranty Deed, recorded on 10-14-46 in Book 465, Page 182 of Official Records;

thence along said southeasterly line N 42° 19' 43" E, 282.35 feet; thence N 0° 32' 04" E, 270.30 feet; thence N 89° 08' 16" W, 250.15 feet; thence S 42° 16' 22" W, 348.05 feet to a point on the northerly boundary of said State Highway 72;

thence along said northerly boundary and along the northwesterly line of a parcel of land described in a deed from the Union Pacific Coal Company to County of Carbon, State of Wyoming, recorded on 10-14-46 in Book 27, Page 69 of Official Records, N 47° 50' 52" W, 329.69 feet to the beginning of a curve, concave northwesterly, having a radius of 553.463 feet;

thence northwesterly along said curve and along said boundaries through a central angle of 9° 16' 38", 856.16 feet; thence continuing along said boundaries, N 38° 14' 14" W, 1022.71 feet; thence N 2° 55' 44" E, 286.25 feet to the 7/8" PINE POINT OR ALUMINUM.

Containing an area of 5,297.988 square feet, more or less (12.02 acres, more or less).

**OWNERS CERTIFICATE**

Union Pacific Land Resources Corporation, a corporation of the State of Nebraska, does hereby request for annexation the property described in this map in Section 20, Township 22 North, Range 81 West of the Sixth Principal Meridian in County of Carbon, State of Wyoming. Said request is made with the first consent and in accordance with the desires of the undersigned owner and proprietor, Union Pacific Land Resources Corporation.

In witness whereof, Union Pacific Land Resources Corporation has caused this certificate to be signed by its Mark J. Papp, President, signed by its corporate seal, and attested by its Assistant Secretary this 21 day of March, 1980.

*Mark J. Papp*  
Mark J. Papp  
President

*Charles E. Thompson*  
Charles E. Thompson  
Assistant Secretary

STATE OF NEBRASKA }  
COUNTY OF DOUGLAS } 55

On this 21 day of March, 1980 being a Monday, a Very Public and said for said county in the state aforesaid, personally appeared Mark J. Papp, to me personally known, and to me personally known to be the President of Union Pacific Land Resources Corporation, and to be the same person whose name is subscribed to this map, and who, by me duly sworn, and say that he is the President of Union Pacific Land Resources Corporation, that the seal affixed to said map is the corporate seal of said corporation, and that said map was signed and issued on behalf of said corporation by authority of its Board of Directors, and the said Mark J. Papp, aforesaid, acknowledged said map to be his free and voluntary act and deed, and the free and voluntary act and deed of said corporation.

In witness whereof, I have hereunto set my hand and official seal the day and year last above written.

My commission expires March 1, 1982.

*Theresa D. Metzger*  
Theresa D. Metzger  
Notary Public



NO.	DESCRIPTION	DATE	DESKED	DRAWN	CHECKED	PCS

**ANNEXATION MAP**

TOWN OF HANNA  
COUNTY OF CARBON STATE OF WYOMING

**UPLAND INDUSTRIES**  
CORPORATION

**CERTIFICATE OF APPROVAL**

This map of annexation prepared by Mayor and Town of Hanna, Wyoming on the 21 day of March, 1980.

*Walter J. ...*  
Walter J. ...  
Mayor

Attest: Penny Parker, Town Clerk.

TOWN OF HANNA ACCEPTANCE  
The request for annexation approved by the Town Council of Hanna this 21 day of March, 1980.

*Penny Parker*  
Penny Parker  
Town Clerk

**CERTIFICATE OF ANNEXATION**

This map of annexation prepared by the Board of County Commissioners of Carbon County on the 21 day of March, 1980.

*Mary A. ...*  
Mary A. ...  
County Clerk

**RECORDER'S CERTIFICATE**

This map was filed for record in the Office of the County Clerk of Carbon County on the 21 day of March, 1980, in Book No. 689642, in Sheet No. 141A.

*Mary A. ...*  
Mary A. ...  
Carbon County Clerk

By Deputy