

# Alva.

T. 54 R. 63

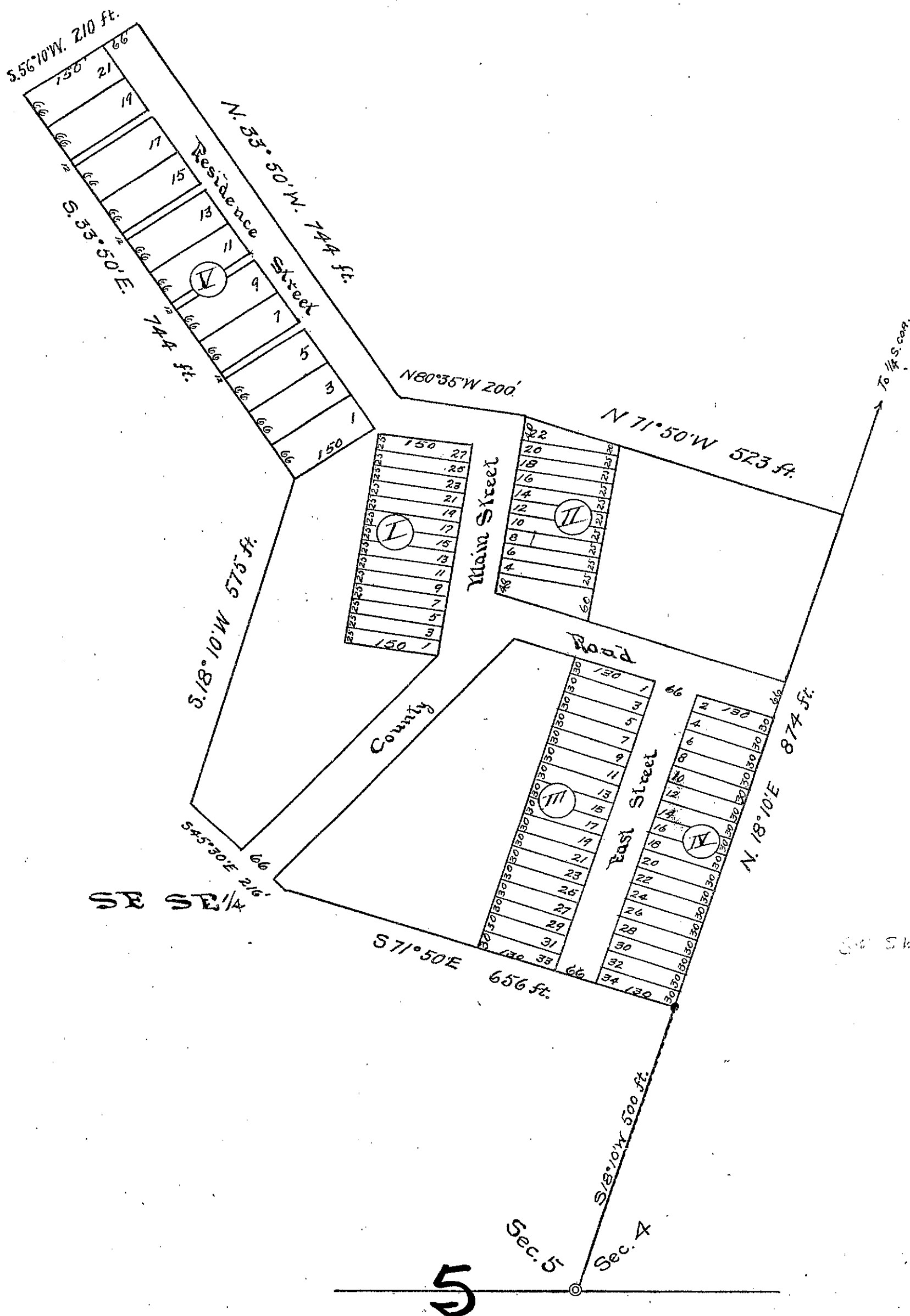

State of Wyoming } ss  
County of Crook }

This certifies that Dan A. Puland and  
Lula B. Puland his wife, by virtue of the laws of the state of  
Wyoming, are the owners in fee of that part of the E<sup>2</sup>S<sup>2</sup>E<sup>4</sup>, Sec. 5  
T<sup>2</sup>N. 54, R. 63 W. of the 6th Pr. Mer. upon which the town of Alva  
has been surveyed, and located as indicated by the foregoing plat  
and surveyors certificate; that said owners have caused said land  
to be surveyed and platted as said town as indicated by said plat  
and surveyors certificate: that the streets, roads, and alleys shown  
by the foregoing plat and mentioned in surveyors certificate are  
hereby dedicated to the public use.

In witness whereof we have caused these presents to be  
signed in duplicate this day of

Dan A. Puland  
Lula B. Puland

State of Wyoming } ss  
County of Crook }

Be it known that on this 3rd day of Jan.  
A. D. 1911, before me, a Justice of the Peace within and for said  
County, personally came Dan A. Puland, and Lula B. Puland  
his wife, to me known to be the persons who executed the foregoing  
instrument as said owners, and then and there acknowledged  
the same to be their free act and deed, and the said Lula B.  
Puland acknowledged on a private examination by me, made  
apart from her husband that she executed the said instrument  
freely and without any fear or compulsion of him.

In testimony whereof set my hand and seal the  
day and year above mentioned.

W. D. Holbrook  
Justice of the Peace

My term of office expires Dec. 31, 1912.

Alva, Crook County, Wyoming, located in E<sup>2</sup>S<sup>2</sup>E<sup>4</sup>, Sec. 5,  
T<sup>2</sup>N. 54 N., R. 63 W. of the Sixth Pr. Mer. - Beginning at  
a point between Sec. 4 and Sec. 5 where the S<sup>2</sup>E<sup>2</sup> corner of Sec.  
5 is S 18° 10' W. 500 ft., thence on section line N. 18° 10' E  
874, thence N. 71° 50' W. 523, thence N. 80° 35' W. 200, thence N.  
33° 50' W. 766, thence S. 56° 10' W. 216, thence S. 33° 50' E. 774, thence  
S. 18° 10' W. 575, thence S. 45° 30' E. 216, thence S. 71° 50' E. 656  
to point of beginning. Containing 20.23 acres.

Scale. 1 inch = 100 feet. (Reduced to 200 ft. to an inch)

State of Wyoming } ss  
County of Crook }

I, Miss Nilson of Cothen, Wyo. hereby certify  
that this map is made from the above notes taken during  
an actual survey made by me on the 14th day of June, 1910.  
and it correctly represents the total streets, roads, alleys, and plat  
monuments were placed at points indicated on the map.

Miss Nilson, Surveyor  
License No. 192

The foregoing plat and dedication were filed for record on  
the 25th day of March A. D. 1911 at 9 o'clock A. M.

C. F. Baker, County Clerk.

Recorded in Book 1  
of Plats on page 41

State of Wyoming, ss. This certifies that Sam R. Rusk and  
 County of Crook. L. B. Rusk are the owners of the land in the State of  
 Wyoming, all the interest in part of the E 1/2 Sec. 5  
 of the 6th Meridian, which is shown by the plat  
 hereunto annexed, and located by the plat  
 going to the Surveyors certificate that said owners  
 have used said land to be surveyed and platted as said  
 town as indicated by said plat and Surveyors certificate  
 that the streets, roads and alleys shown by the foregoing plat  
 and mentioned in the Surveyors certificate are hereby  
 dedicated to the public use.  
 In witness whereof we have caused these presents to be signed  
 in duplicate, this \_\_\_\_\_ day of \_\_\_\_\_

*Sam R. Rusk*  
*L. B. Rusk*

State of Wyoming, ss. Be it known that on this 5th day of June  
 County of Crook. A.D. 1911, before me a Justice of the Peace within and for said  
 county, has appeared Sam R. Rusk and L. B. Rusk, and  
 the foregoing instrument as said within and there  
 acknowledged the same to be their free and voluntary act  
 and the said L. B. Rusk acknowledged on a private  
 examination by me made, apart from his husband, that she  
 executed the said instrument freely and without any  
 fear or compulsion of law.  
 In testimony whereof, I have hereunto set my hand and  
 seal the day and year above mentioned.

*[Signature]*

**NEVA.**  
 Crook County Wyoming,  
 Located in  
 E 1/2 Sec. 5 Tp. 59 N. R. 63 W.  
 of the 6th Mer.

Beginning at a point between Sec. 4 and Sec. 5 whence the E  
 corner of Sec. 5 is S 10° 10' W 500 feet, thence on a  
 line N 13° 10' E 179', thence N 71° 50' W 523', thence N 80° 35' W  
 200', thence N 33° 50' W 766', thence S 50° 10' W 216',  
 thence S 33° 50' E 774', thence S 71° 10' W 575',  
 thence S 45° 50' E 216', thence S 71° 50' E 656'  
 to point of beginning. Containing 28.23 acres.

Scale 1 inch = 100 feet.

STATE OF WYOMING, ss.  
 COUNTY OF CROOK.

I, *Le Nelson*, of Crook County, hereby certify  
 that this map was made from the above notes, taken  
 during a local survey made on me, on the 14th  
 day of June 1910, that it correctly represents the  
 lots, streets and alleys and that monuments were  
 placed at points indicated on the map.

*Le Nelson*,  
 Surveyor.  
 License No. 192.



Sec. 4.  
 Sec. 5.  
 Sec. 6.  
 Sec. 7.