

The section corner at the N.W. cor
 of Sec. 32, T. 5 S. R. 60 W,
 has N from the N.W. corner of
 Block No 2, 2° 10' W 14 chains
 and 61 links distant at which
 corner of said Block No 2, is an ash
 post 2 feet long and 4 inches in diameter
 driven into the ground and which is used
 the central point of said
 Town No 10.

Know all men by these presents that I Alexander Woodroff of the County of Crook and Territory of Wyoming
 the grant and proprietor of the following described land to-wit: Commencing at a point in the section line between Secs
 31 & 32 in T. 5 S. R. 60 W. East 100 feet South of the section corner at the N.W. corner of said section
 running thence East 100 feet thence South 40° 00' West 100 feet thence North 40° 00' West 100 feet thence East 100 feet
 to place of beginning as appears on this plat, and that this deed is with my free consent and in
 accordance with my desire hereby dedicated and conveyed to a Town site to be known as Beulah
 the same to conform in all respects with this plat and the description herein appearing the same as set
 forth in this deed.
 In Testimony whereof I have hereunto set my hand and seal this 5th day of August A.D. 1880
 Alex Woodroff

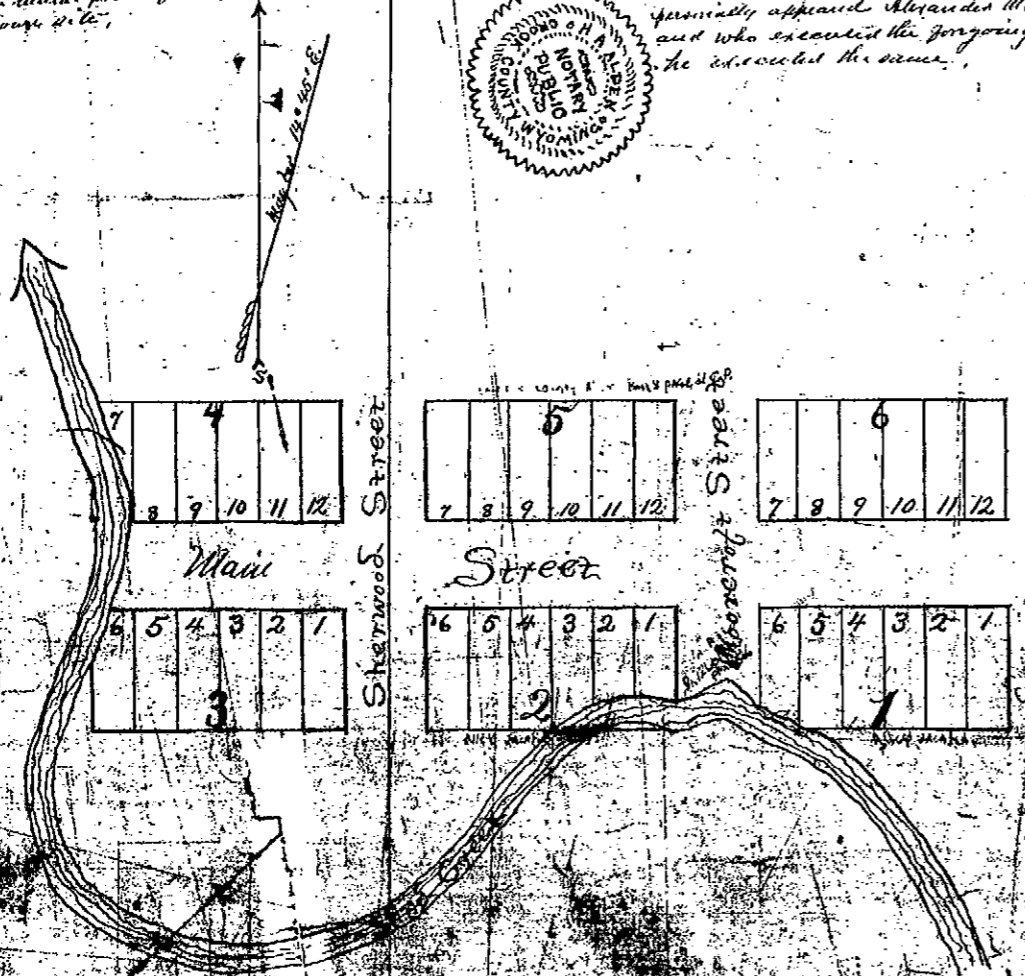

Territory of Wyoming. On this 5th day of August A.D. 1880 before me the undersigned
 County Clerk, County of Crook, known to me to be the person who is described in
 and who executed the foregoing Town Site Declaration and acknowledged to me that
 he executed the same.
 H. P. Alden
 Notary Public



BEULAH
 Crook County, Wyoming
 Scale 100 feet to an inch
 Lots 50 feet in width by 140 feet
 in depth
 Streets 100 feet in width
 Alleys 20 feet in width

Subscribed July 27th 1880
 By J. B. Snyder
 County Surveyor
 Attested by
 H. P. Alden
 C. C.

8