

AND  
**AMENDED PLAT OF BLOCK 2 OF KEY CITY SUBDIVISION**

Located in the S1/2 of Sec. 17, E1/2W1/2 and E1/2 Sec. 20, and NE1/4 Sec. 29 - T50N - R67W  
of the 6th P.M., Crook County, Wyoming

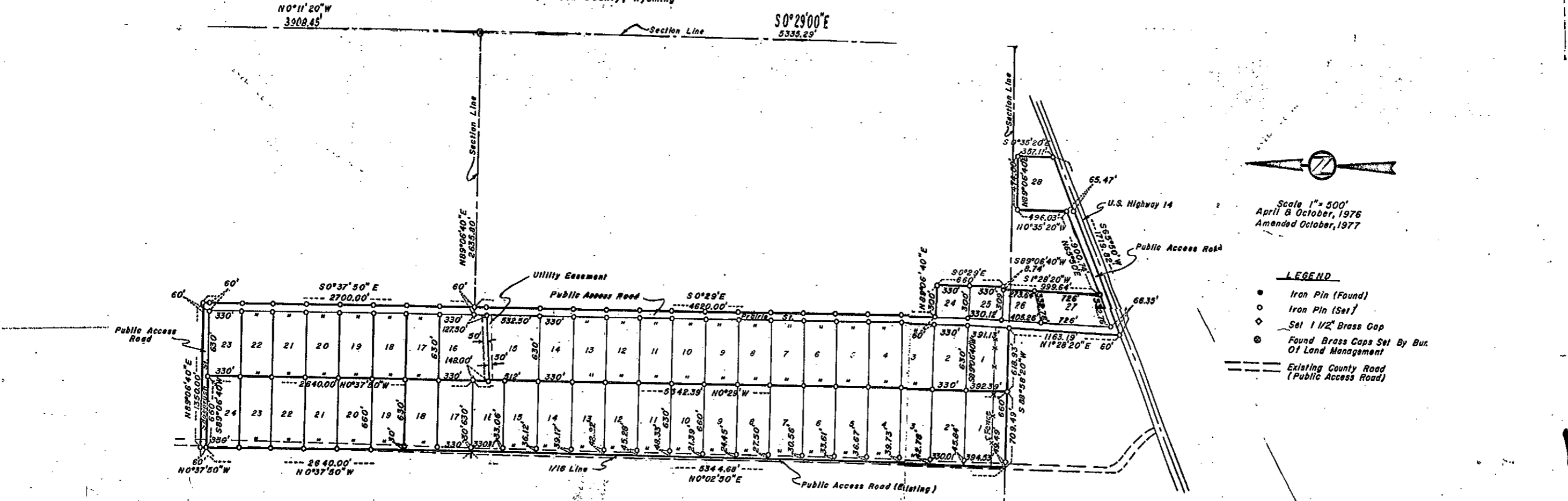

Scale 1" = 500'  
 April 8 October, 1976  
 Amended October, 1977

**LEGEND**

- Iron Pin (Found)
- Iron Pin (Set)
- ◇ Set 1 1/2" Brass Cap
- ⊙ Found Brass Caps Set By Bur. Of Land Management
- Existing County Road (Public Access Road)

NOTE: No Proposed Public Sewage Disposal System  
 No Domestic Water Source  
 No Public Maintenance of Streets or Roads.  
 No Proposed Public Garbage Disposal

**LEGAL DESCRIPTION**

Amended Plat of Block 1 of Buckmiller's First Addition and Amended Plat of Block 2 of Key City Subdivision located in the S1/2 of Section 17, E1/2 of the W1/2 and the E1/2 of Section 20, and the NE1/4 of Section 29, T50N, R67W of the 6th P.M., Crook County, Wyoming.

Amended Plat of Block 1 of Buckmiller's First Addition: Beginning at the S 1/16 Cor. of the S1/4 of Section 17 which is located N 89°06'40" E, 1328.60' from the S1/4 cor. of Section 17, T50N, R67W of the 6th P.M.; thence along the 1/16 line N 0°37'50" W, 2640.00' to a set brass cap on the E-W section line; thence S 0°29' E, 5342.39' to a brass cap on the E-W section line; thence along the section line S 88°58'20" W, 709.19' to a set brass cap on the S 1/16 cor. of the W1/2 of section 20; thence along 1/16 line N 0°02'50" E, 5344.68' to place of beginning, containing 123.99 acres, more or less.

Amended Plat of Block 2 of Key City Subdivision: Beginning at a point on the section line located N 89°06'40" E, 1988.60' from the S1/4 cor. of section 17, T50N, R67W of the 6th P.M.; thence N 0°37'50" W, 2640.00'; thence S 89°06'40" W, 660.00'; thence N 0°37'50" W, 2640.00' to the East section line; thence S 0°29' E, 4620.00'; thence N 0°37'50" E, 2700.00'; thence S 0°29' E, 660.00'; thence N 0°37'50" E, 800.74'; thence S 0°35'20" W, 496.03'; thence N 1°28'20" W, 999.64'; thence S 0°29' E, 660.00'; thence N 0°35'20" W, 496.03'; thence N 89°06'40" E, 474.00'; thence S 0°35'20" W, 357.11' to the right-of-way of U.S. Highway 14; thence S 65°50' W along said right-of-way, 1719.82'; thence N 1°28'20" E, 1163.19' to the E-W section line; thence S 88°58'20" W along said section line 618.93'; thence N 0°29' E, 5342.39' to the E-W section line and the point of beginning, containing 148.30 acres, more or less.

Amended Block 1 Buckmiller's First Addition -  
 Lot 1 contains 6.39 acres, more or less.  
 Lot 2 contains 5.34 acres, more or less.  
 Lot 3 contains 5.31 acres, more or less.  
 Lot 4 contains 5.29 acres, more or less.  
 Lot 5 contains 5.27 acres, more or less.  
 Lot 6 contains 5.24 acres, more or less.  
 Lot 7 contains 5.22 acres, more or less.  
 Lot 8 contains 5.20 acres, more or less.  
 Lot 9 contains 5.17 acres, more or less.  
 Lot 10 contains 5.15 acres, more or less.  
 Lot 11 contains 5.13 acres, more or less.  
 Lot 12 contains 5.10 acres, more or less.  
 Lot 13 contains 5.08 acres, more or less.  
 Lot 14 contains 5.06 acres, more or less.  
 Lot 15 contains 5.03 acres, more or less.  
 Lot 16 contains 5.01 acres, more or less.  
 Lot 17-24 contains 5.00 acres, more or less.

Amended Block 2 Key City Subdivision  
 Lot 1 contains 5.61 acres, more or less.  
 Lot 2-14 contains 4.77 acres, more or less.  
 Lot 15 contains 7.55 acres, more or less.  
 Lot 16 contains 6.76 acres, more or less.  
 Lot 17-23 contains 4.77 acres, more or less.  
 Lot 24 contains 2.27 acres, more or less.  
 Lot 25 contains 2.31 acres, more or less.  
 Lot 26 contains 2.34 acres, more or less.  
 Lot 27-28 contains 5.00 acres, more or less.

**CERTIFICATE OF DEDICATION**

Streets shown on this plat and not heretofore dedicated to public use are hereby so dedicated.

The above or foregoing Subdivision located in the S1/2 of Section 17 and in the E1/2 of the W1/2 and the E1/2 of Section 20 and the NE1/4 of Section 29, T50N, R67W of the 6th P.M., as appears on this Plat, is with the free consent, and in accordance with the desires of the undersigned Owners and Proprietors, containing 272.29 acres more or less; have by these presents laid out, and surveyed as Amended Plat of Block 1 of Buckmiller's First Addition and Amended Plat of Block 2 of Key City Subdivision in the County of Crook, Wyoming, Witness our hands and Seal, this 2 day of Nov A.D., 1977.

*W.C. Roberts* *Nella M. Fann*  
*James Roberts* *Fred W. Mather*  
*M.H. Buckmiller* *Nora M. Mather*  
*Kevin L. Buckmiller* *Frances R. Kucera*  
*Catharine A. Buckmiller* *Lawrence R. Kucera*  
*Randy L. East*  
*Barbara East*  
*Bill Kraft*  
*Dianna Kraft*  
*Gerard Brown*  
*Sally Brown*  
*Robert Brown*  
*W. Alan Brown*  
*Wendy R. Brown*  
*Charles L. Langenderfer*  
*Oliver Langenderfer*

**CERTIFICATE OF SURVEYOR**

I, Wayne H. Haug, of Gillette, Wyoming, hereby certify that this Plat was made from notes taken during an actual survey by me during the months of April and October, 1976, and October, 1977, and that said survey is accurately represented on this map, and is set out on the ground as shown on this Plat.

*Wayne H. Haug*  
 WAYNE H. HAUG  
 Reg. Prof. Eng. and L.S. No. 2218

STATE OF WYOMING ) ss  
 COUNTY OF CROOK )

The foregoing Instrument was acknowledged before me by *W.C. Roberts, Joyce Robert, M.H. Buckmiller, Kevin L. Buckmiller, Catherine A. Buckmiller, Randy L. East, Rebecca East, Bill Kraft, Dianna Kraft, Gerald Brown, Sally Brown, Gordon Knigge, Kay Knigge, Kelanda A. Ryan, Keni J. Ryan, Charles Langenderfer, Alice Langenderfer, Della M. Fann, Fred W. Mather, Nora M. Mather, Frank N. Kucera, Frances R. Kucera*

AREA H. BUSHNELL, Notary Public  
 day of November, 1977  
 County of Crook, State of Wyoming

A.D., 1977  
*Nora M. Mather*

151