

PLAT OF

BLOCK 1 OF BUCKMILLERS FIRST ADDITION IN THE COUNTY OF CROOK, WYOMING.
 Located in The E 1/2 SW 1/4 Sec. 17 And E 1/2 W 1/2 Sec. 20 - T50N - R67W Crook County,
 Wyoming.

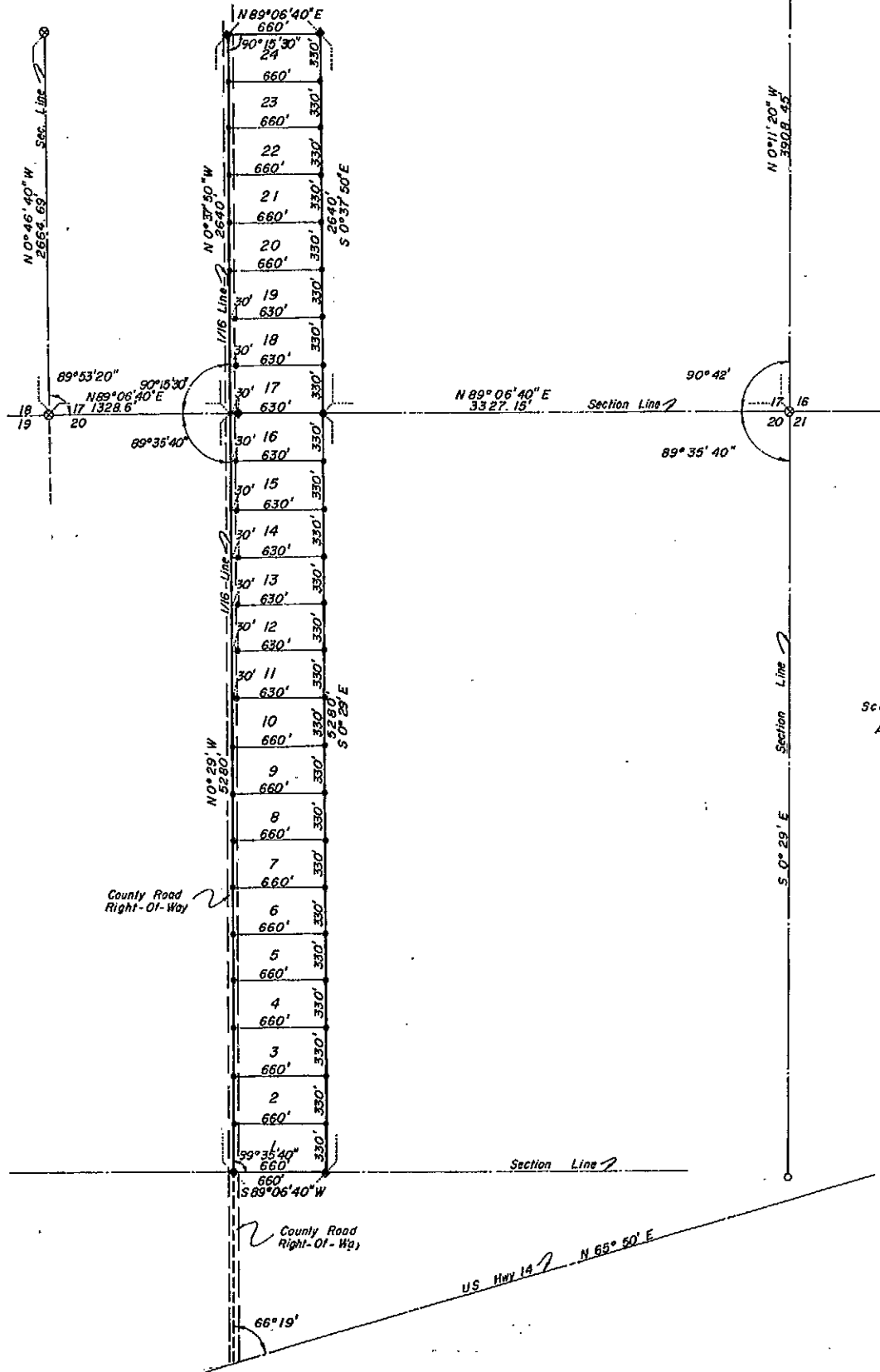

APPROVAL

The Above Or Foregoing Subdivision Located In The E 1/2 Of The SW 1/4 Of Section 17 And In The E 1/2 Of The W 1/2 Of Section 20 - T50N - R67W Of The 6 Th PM, As Appears On This Plat, Is Proposed And Offered With Free Consent, And In Accordance With The Desires Of The Undersigned Owners And Proprietors And The Undersigned Owners And Proprietors Do Hereby Release And Waive All Right, Under And By Virtue Of The Homestead Exception Laws Of The State Of Wyoming. Containing 120 Acres More Or Less; Have By These Presents Laid Out, And Surveyed As Plat Of Block 1 Of Buckmillers First Addition In The County Of Crook, Wyoming, Witness Our Hands And Seals This 2 Day Of June A.D. 1976

Benjamin H. Buckmiller
 Benjamin H. Buckmiller
Irene E. Buckmiller
 Irene E. Buckmiller

State Of Wyoming)
) ss
 County Of Crook)

The Foregoing Instrument Was Acknowledged Before Me By:
 Benjamin H. Buckmiller And Irene E. Buckmiller This 2 Day
 Of June A.D. 1976.

John Paschke
 My Commission Expires: MONDAY IN JANUARY 1978

I, Waldo L. Scott, Of Watertown, South Dakota, Hereby Certify That This Plat Was Made From Notes Taken During An Actual Survey Made Under My Direction By Wayne R. Haug For Whose Work I Stand Personally Responsible, During The Month Of April, 1976, And That Said Survey Is Accurately Represented On This Map, And Is Set Out On The Ground As Shown On This Plat.

Waldo L. Scott
 Waldo L. Scott
 Registered Land Surveyor & Prof. Engineer

Wyoming Registration No. 326

Scale 1" = 500'
 April 1976

LEGEND

- Iron Pin (Set)
- ⊙ Found Brass Caps Set By Bur. Of Land Management.
- ◆ Set 1 1/2" Brass Cap
- Pin Found
- Existing County Road (Public Access Road)

Approved By The Crook County Board Of County Commissioners This
2 Day Of June, A.D. 1976.

Joseph Sutcliffe
 Chairman
Don F. Davis
 Commissioner
John Paschke
 Clerk Of Board
Donald C. Stone
 Commissioner

State Of Wyoming)
) ss
 County Of Crook)

374340

I Heroby Certify That The Above Plat Was Filed For Record In My Office At 2:50 O'clock P.M., 1976, And Recorded In Plat Book Number Book 2 Page Number 2 of map call
John Paschke
 County Clerk

LEGAL DESCRIPTION

Plat Of Block 1 Of Buckmillers First Addition In The County Of Crook, Wyoming. Located In The E 1/2 Of The SW 1/4 Of Section 17 And In The E 1/2 Of The W 1/2 Of Section 20 - T50N - R67W Of The 6 Th. P.M.

METES AND BOUNDS - Beginning At The S 1/16 Cor. Of The SW 1/4 Of Section 17 Which Is Located N 89°06'40" E, 1328.60' From The SW 1/4 Corner Of Section 17, T50N - R67W Of The 6 P.M.; Thence Along 1/16 Line N 0°37'50" W, 2640' To A Set Brass Cap; Thence N 89°06'40" E, 660' To A Set Brass Cap; Thence S 0°37'50" E, 2640' To A Set Brass Cap On The E-W Section Line; Thence S 0°29' E, 5280' To A Brass Cap On The E-W Section Line; Thence Along The Section Line S 89°06'40" W, 660' To A Set Brass Cap On The S 1/16 Cor Of The W 1/2 Of Section 20; Thence Along 1/16 Line N 0°29' W, 5280' To Place Of Beginning, Containing 120 Acres, More Or Less.

NOTE: No Proposed Public Sewage Disposal System.
 No Domestic Water Source.
 No Public Maintenance of Streets or Roads.

PLAT OF BLOCK 1 OF BUCKMILLERS' FIRST ADD. IN THE COUNTY OF CROOK, WYO.				
Scott Engineering Company Watertown, South Dakota.				
Drawn M.D.B.	Date April 76	File No.	Sht. No.	
Checked W.R.H.	Date April 76	10	Of	
Approved	Date			
Designer	Scale			