

DEDICATION

LET IT BE KNOWN THAT THE UNDERSIGNED OWNERS AND PROPRIETORS, NAMELY BUCK'S MOTOR AND EQUIPMENT CO. DO HEREBY DEDICATE THE FOREGOING PLAT TO BE SURVEYED, LAID OUT, AND PLATED TO BE KNOWN AS THE BUCK'S SUB-DIVISION IN CROOK COUNTY, WYOMING, AND THAT THE STREETS AS SHOWN ON THE PLAT ARE HEREBY DEDICATED TO THE USE OF THE PUBLIC. THE ABOVE LAND IS A PART OF THE SW 1/4 OF LOT # 4, SECTION 4, T 50 N, R 66 W, IN CROOK COUNTY, WYOMING. THE UNDERSIGNED OWNERS AND PROPRIETORS DO HEREBY RELEASE THE RIGHT TO HOMESTEAD IN ACCORDANCE WITH THE LAWS AND STATUTES OF THE STATE OF WYOMING, AND THIS DEDICATION IS WITH THE FREE CONSENT AND IN ACCORDANCE WITH THE DESIRES OF THE OWNERS.

Buck W. Graham
PRESIDENT
Alan J. McWilliams
VICE-PRESIDENT
Ernest R. Graham
SECRETARY-TREASURER
Larry L. McWilliams
WITNESS
Johnny John Henger
WITNESS
Best
WITNESS

STATE OF WYOMING)
COUNTY OF CROOK) SS

ON THIS 8th DAY OF March, 1969, BEFORE ME, A NOTARY PUBLIC IN AND FOR THE SAID COUNTY, PERSONALLY CAME THE ABOVE NAMED, KNOWN TO ME TO BE THE IDENTICAL PERSONS WHO EXECUTED THE ABOVE DEDICATION AND ACKNOWLEDGE THE SAME TO BE THEIR FREE ACT AND DEED.

Betty Jean Col
NOTARY PUBLIC

My COMMISSION EXPIRES Sept. 2, 1969.

APPROVAL BY
BOARD OF COUNTY COMMISSIONERS
CROOK COUNTY, WYOMING

THE FOREGOING PLAT IS HEREBY APPROVED FOR FILING BY THE UNDERSIGNED BOARD OF COUNTY COMMISSIONERS IN AND FOR THE COUNTY OF CROOK, STATE OF WYOMING, ON THIS 7th DAY OF June, 1969.

Kenneth Campbell
CHAIRMAN
Paul R. Hernandez
MEMBER
Louis W. Hauler
MEMBER

COUNTY OF CROOK)
STATE OF WYOMING) SS

I HEREBY CERTIFY THAT THE ABOVE PLAT WAS FILED FOR RECORD IN MY OFFICE AT 11:30 O'CLOCK AM ON 9, 1969, AND RECORDED IN THE PLAT BOOK NUMBER 233160.

Francis Hedges
COUNTY CLERK

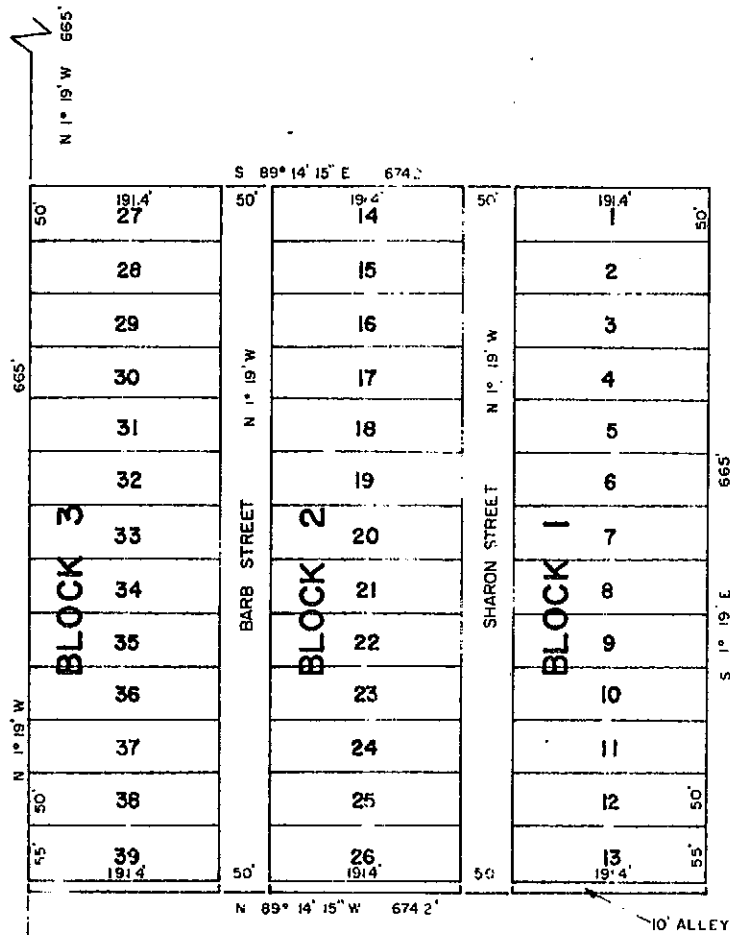

CERTIFICATE OF SURVEYORS

COUNTY OF CAMPBELL)
STATE OF WYOMING) SS

I, WILLIS B. "JACK" COMER OF GILLETTE, WYOMING, DO HEREBY CERTIFY THAT THIS PLAT WAS MADE FROM NOTES TAKEN DURING AN ACTUAL SURVEY MADE BY ME OR UNDER MY DIRECTION BY BOB LUSBY DURING JANUARY, FEBRUARY, 1969, AND THAT IT CORRECTLY SHOWS THE LOCATION OF THE TRACT OF LAND DESCRIBED ABOVE.

REGISTRATION No. 366

Willis B. Comer
LAND SURVEYOR

BUCK'S SUB-DIVISION
CROOK COUNTY, WYOMING
SCALE 1" = 100'

16