

Curve No.	Radius	Delta	Chord
C.1	5679.578'	0°46'16"	N61°30'06"E, 76.45'
C.2	"	0°24'17"	N68°03'21"E, 40.00'
C.3	"	3°05'46"	N64°53'23"E, 514.99'
C.4	"	0°54'31"	N67°50'28"E, 90.06'
C.5	"	0°27'29"	N69°01'28"E, 144.54'
C.6	"	0°35'53"	N70°03'10"E, 59.30'

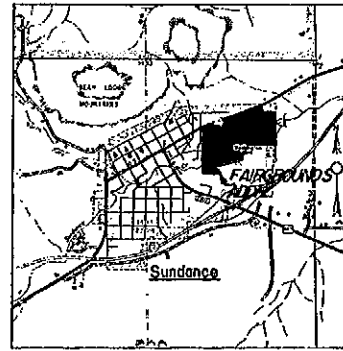

VICINITY MAP
Not to scale



Scale 1"=100'
Date of Preparation: Oct. 6, 1986

Centerline Curve Data
Radius = 5729.578'
Delta = 10°11'11"
Chord = N65°44'02"E, 1016.99'

Radius = 5679.578'
Delta = 9°14'08"
Chord = N.65°44'02"E,
914.15'

Centerline curve data -
Radius = 80.00'
Delta = 103°50'12"
Chord = N.32°25'47"E,
125.94'

Centerline Curve Data
Radius = 80.00'
Delta = 10°00'00"
Chord = N.44°04'46"E, 125.66'

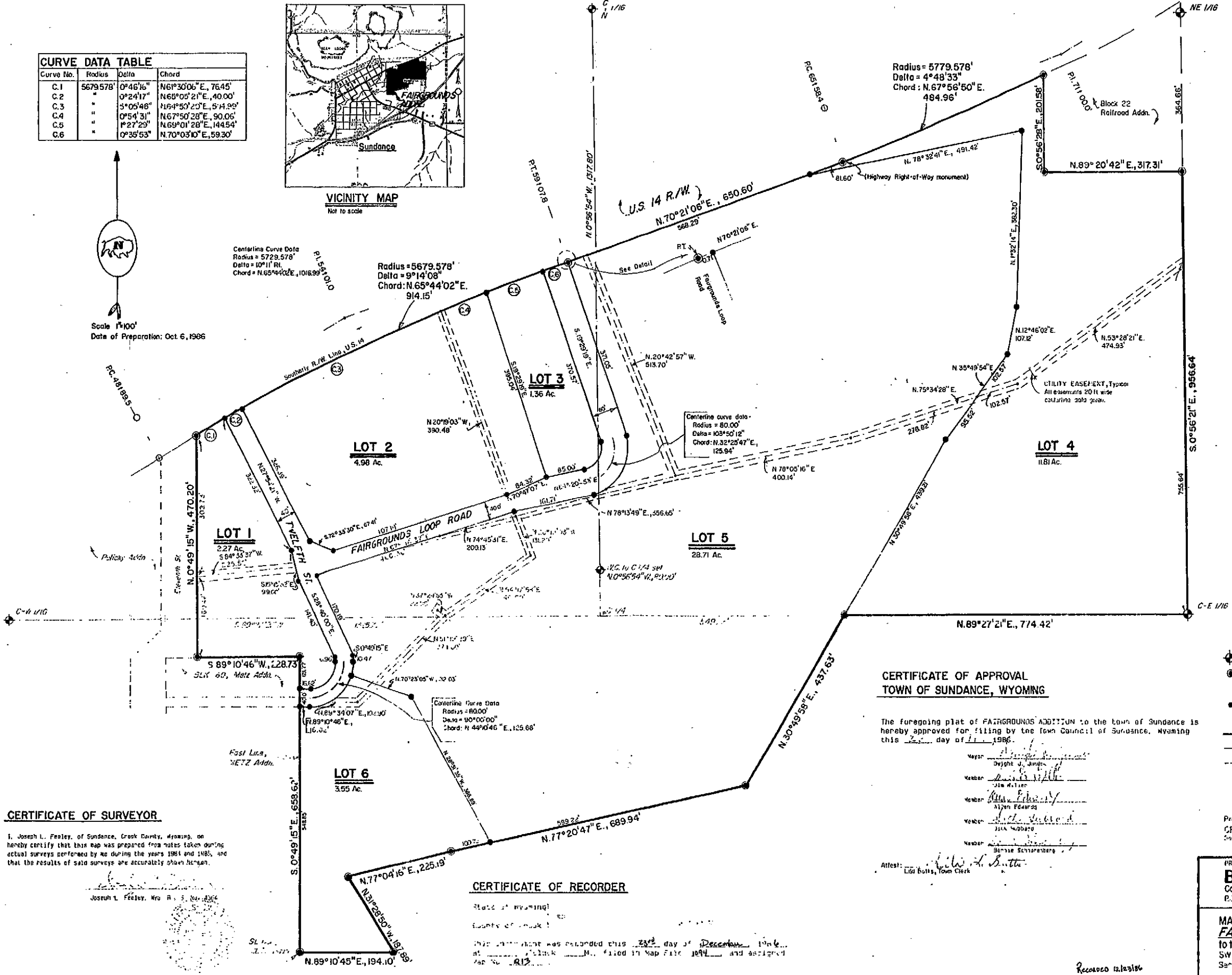

CERTIFICATE OF DEDICATION

The above or foregoing subdivision of a tract of land located to the SW1/4SE1/4, SE1/4SW1/4, NE1/4SW1/4, and NW1/4SE1/4 of Section 15, T.8N., R.67W., of the Sixth P.M., Crook County, Wyoming, more particularly described as follows:

... (text continues) ...

In witness whereof, the Board of Commissioners, Crook County, Wyoming, hereby execute this Certificate on behalf of Crook County, Wyoming, on this _____ day of _____, 1986.

DONALD D. USSE, Chairman

JAMES A. ...

MARGIE A. ...

CERTIFICATE OF SURVEYOR

I, Joseph L. Feeley, of Sundance, Crook County, Wyoming, on hereby certify that this map was prepared from notes taken during actual surveys performed by me during the years 1981 and 1985, and that the results of said surveys are accurately shown hereon.

Joseph L. Feeley, Mgr. R. S. No. 1006



CERTIFICATE OF RECORDER

State of Wyoming)
County of Crook)
This instrument was recorded this 23rd day of December, 1986, at _____ o'clock _____ M., filed in Map File 1094, and assigned Map No. 812.

Ruth B. Davidson
County Clerk

**CERTIFICATE OF APPROVAL
TOWN OF SUNDANCE, WYOMING**

The foregoing plat of FAIRGROUNDS ADDITION to the town of Sundance is hereby approved for filing by the town Council of Sundance, Wyoming this _____ day of _____, 1986.

- Mayor: _____
- Member: _____
- Member: _____
- Member: _____
- Member: _____
- Member: _____

Attest: _____
Lili Bull, Town Clerk

LEGEND

- CORNER SET PREVIOUS SURVEY
- 1 1/2 INCH DIAMETER ALUMINUM SURVEY MARKER STAMPED RLS 4384, ATOP A NO. 5 X 24 INCH REBAR (Boundary Corner)
- 1 1/2 INCH DIAMETER ALUMINUM SURVEY MARKER STAMPED PVALS 2395, ATOP A NO. 5 X 24 INCH REBAR
- INDICATES SUBDIVISION BOUNDARY
- INDICATES LOT BOUNDARY
- - - INDICATES EASEMENT BOUNDARY

Prepared For:
CROOK COUNTY COMMISSIONERS
Donald S. ...

PREPARED BY:
BEARLODGE LTD., INC.
Consulting Engineers and Land Surveyors
P.O. Box 130, Old Main Street, Sundance, WY 82724

MAP of:
FAIRGROUNDS ADDITION
to the Town of Sundance, Wyoming, located in:
SW1/4NE1/4, SE1/4NW1/4, NE1/4SW1/4 and NW1/4SE1/4
Sec. 15, T.8N., R.67W., of the 6th P.M., Crook County, Wyoming

Drawn by: <i>HL</i>	Date: 10-6-86	Scale: 1"=100'	Sheet No.: 11
Revised by: <i>HL</i>	Date: 11/25/86		Map No.: 121

37

Recorded 12/23/86
Map 1094
File 213