

NW 58 08  
 NE 58  
 N 89° 58' 46" E  
 3194.05'

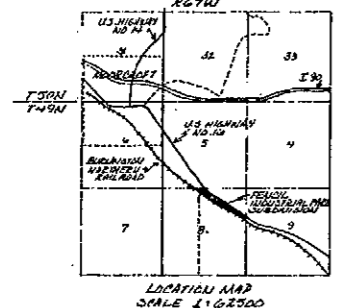
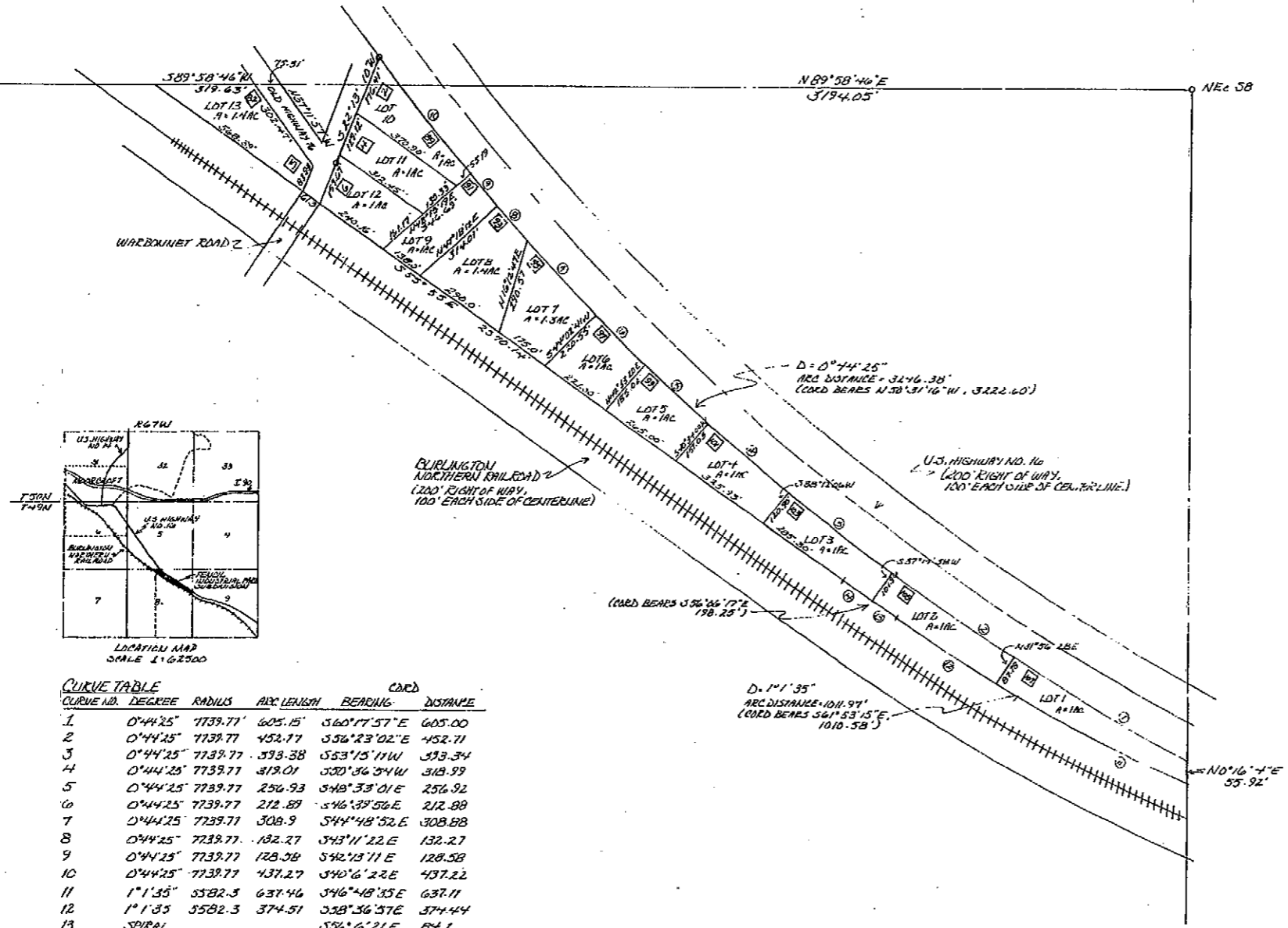

**CURVE TABLE**

CURVE NO.	DEGREE	RADIUS	ARC LENGTH	BEARING	CORD DISTANCE
1	0° 44' 25"	7739.77	605.15	S 60° 17' 57" E	605.00
2	0° 44' 25"	7739.77	452.77	S 56° 23' 02" E	452.71
3	0° 44' 25"	7739.77	393.38	S 53° 15' 11" W	393.34
4	0° 44' 25"	7739.77	319.01	S 50° 36' 34" W	318.99
5	0° 44' 25"	7739.77	256.93	S 48° 33' 01" E	256.92
6	0° 44' 25"	7739.77	212.89	S 46° 39' 56" E	212.88
7	0° 44' 25"	7739.77	308.9	S 44° 48' 52" E	308.88
8	0° 44' 25"	7739.77	182.27	S 43° 11' 22" E	182.27
9	0° 44' 25"	7739.77	128.58	S 42° 13' 11" E	128.58
10	0° 44' 25"	7739.77	437.27	S 40° 6' 22" E	437.22
11	1° 1' 35"	5582.3	637.46	S 46° 48' 35" E	637.11
12	1° 1' 35"	5582.3	374.51	S 38° 36' 37" E	374.44
13	SPIRAL			S 36° 6' 21" E	84.1
14	SPIRAL			S 56° 6' 44" E	114.15

**CERTIFICATE OF SURVEYOR**  
 STATE OF WYOMING  
 COUNTY OF CROOK  
 I, RALPH W. GOODSON, OF SAID COUNTY, CROOK COUNTY, WYOMING, HEREBY CERTIFY THAT THIS MAP WAS DRAWN FROM NOTES TAKEN DURING MY PERSONAL SURVEY MADE UNDER MY DIRECT SUPERVISION BY JOEL J. SCHMIDT FOR WHOM I AM RESPONSIBLE, AND THAT THIS SURVEY IS ACCURATELY SHOWN HEREON.

Ralph W. Goodson  
 RALPH W. GOODSON P.E. 815 7355

**NOTES:**  
 NO PUBLIC WATER SUPPLY  
 NO STREET MAINTENANCE  
 NO GARBAGE DISPOSAL  
 NO PUBLIC SEWAGE SYSTEM

**NOTE:**  
 ALL LOT CORNERS, IF NOT OTHERWISE INDICATED, ARE MONUMENTED WITH A 1 1/2" DIAMETER ALUMINUM ORANGE OR A NO. 5 X 24" REBAR AND STAKED PER 8395

⊙ INDICATES CURVE NUMBER (SEE CHART)  
 ○ CORNER FOUND THIS SURVEY  
 ⊠ INDICATES STREET ADDRESS

**LEGAL DESCRIPTION**  
 A TRACT OF LAND LYING IN THE SW 1/4 SE 1/4 OF SECTION 5, AND THE NE 1/4 NW 1/4 AND NE 1/4 OF SECTION 8, T29N, R67W, OF THE SIXTH P.M., CROOK COUNTY, WYOMING, BEING MORE PARTICULARLY DESCRIBED AS FOLLOWS:  
 BEGINNING AT THE POINT OF INTERSECTION OF THE NORTHEASTERLY RIGHT-OF-WAY LINE OF THE BURLINGTON NORTHERN RAILROAD, WITH THE NORTH LINE OF SAID SECTION 8, WHICH POINT LIES S 89° 58' 46" W, 3194.05 FEET FROM THE NORTH-EAST CORNER OF SAID SECTION 8;  
 THENCE S 55° 53' E, 2570.14 FEET ALONG SAID RAILROAD RIGHT-OF-WAY LINE TO THE TANGENT TO SPIRAL POINT OF A SPIRAL CURVE TO THE LEFT;  
 THENCE CONTINUING ALONG THE RAILROAD RIGHT-OF-WAY LINE, ALONG SAID SPIRAL CURVE HAVING AN ARC DISTANCE OF 1011.91 FEET (CORD BEARS S 61° 53' 15" E, 1010.58 FEET) TO A POINT ON THE EAST LINE OF SAID SECTION 8;  
 THENCE N 0° 16' 44" E, 55.32 FEET ALONG SAID EAST SECTION LINE TO A POINT ON THE SOUTHERLY RIGHT-OF-WAY LINE OF U.S. HIGHWAY 16;  
 THENCE CONTINUING ALONG SAID HIGHWAY RIGHT-OF-WAY LINE IN A NORTHWESTERLY DIRECTION ALONG A 0° 44' 25" CURVE TO THE RIGHT AN ARC DISTANCE OF 3246.38 FEET, (CORD BEARS N 58° 31' 16" W, 3222.60 FEET) TO THE NORTHEASTERLY CORNER OF TRACT 17, ALDEN RODMANSON SUBDIVISION, CROOK COUNTY, WYOMING;  
 THENCE S 22° 13' 10" W, 334.41 FEET ALONG THE EASTERLY LINE OF SAID TRACT 17 TO THE SOUTHEASTERLY CORNER THEREOF;  
 THENCE N 37° 11' 57" W, 291.19 FEET ALONG THE SOUTHWESTERLY LINE OF SAID TRACT 17 TO A POINT ON THE NORTH LINE OF SAID SECTION 8;  
 THENCE S 29° 58' 46" W, 394.93 FEET TO THE POINT OF BEGINNING.  
 THE TRACT HEREIN DESCRIBED CONTAINS 14.7 ACRES MORE OR LESS.

APPROVAL BY THE TOWN OF MOORECROFT, WYOMING  
 THE PLATING OF THE FENCIL INDUSTRIAL PARK SUBDIVISION, IN CROOK COUNTY, WYOMING, AS SHOWN HEREON, IS APPROVED BY THE TOWN OF MOORECROFT, WYOMING, ON THIS 26th DAY OF JULY, 1982.

Walter A. [Signature]  
 TOWN CLERK

APPROVAL BY CROOK COUNTY BOARD OF COMMISSIONERS  
 THE PLATING OF THE FENCIL INDUSTRIAL PARK SUBDIVISION, IN CROOK COUNTY, WYOMING, AS SHOWN HEREON, IS APPROVED BY THE BOARD OF COUNTY COMMISSIONERS OF CROOK COUNTY, WYOMING, ON THIS 26th DAY OF JULY, 1982.

[Signatures]  
 COUNTY CLERK

**DEDICATION**  
 THE HEREIN DESCRIBED PLATING OF THE FENCIL INDUSTRIAL PARK SUBDIVISION, IN CROOK COUNTY, WYOMING, AS APPEARS ON THIS PLAT, IS WITH THE FREE CONSENT, AND IN ACCORDANCE WITH THE DESIRES OF THE UNDERSIGNED OWNERS, THE UNDERSIGNED OWNERS DO HEREBY RE-LEASE AND WAIVE ALL RIGHTS UNDER AND BY VIRTUE OF THE HOME-SITE ERECTION LAWS OF THE STATE OF WYOMING, OFFERS SHOWN ON THIS PLAT AND NOT HERETOFORE INDICATED TO PUBLIC USE ARE HEREBY SO DEDICATED.

THE FOREGOING INSTRUMENT WAS ACKNOWLEDGED BEFORE ME BY  
 [Signatures] THIS 26th DAY OF JULY, 1982.  
 WITNESS MY HAND AND OFFICIAL SEAL

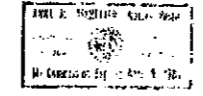

PLAT  
 OF  
 FENCIL  
 INDUSTRIAL PARK  
 SUBDIVISION  
 IN THE  
 N1/2 SECTIONS  
 T29N R67W  
 OF THE 6TH P.M.  
 CROOK COUNTY, WYOMING

PREPARED FOR  
 AUTUMN FENCIL  
 MOORECROFT, WYOMING

PREPARED BY  
 DEERLIDGE ENGINEERING  
 BOX 150  
 SANDHURST, WYOMING  
 82729

Sheet 2 of 2

39