

STATE OF WYOMING
 COUNTY OF CROOK
 This instrument was filed for record on 7/23/78
 at _____ M., on the _____ day of _____
 A. D. 1978 and duly
 recorded in _____

PLAT OF GEORGE WHITE TRACT
 NW 1/4, SW 1/4 SEC. 23, T51N, R63W, CROOK COUNTY, WYOMING

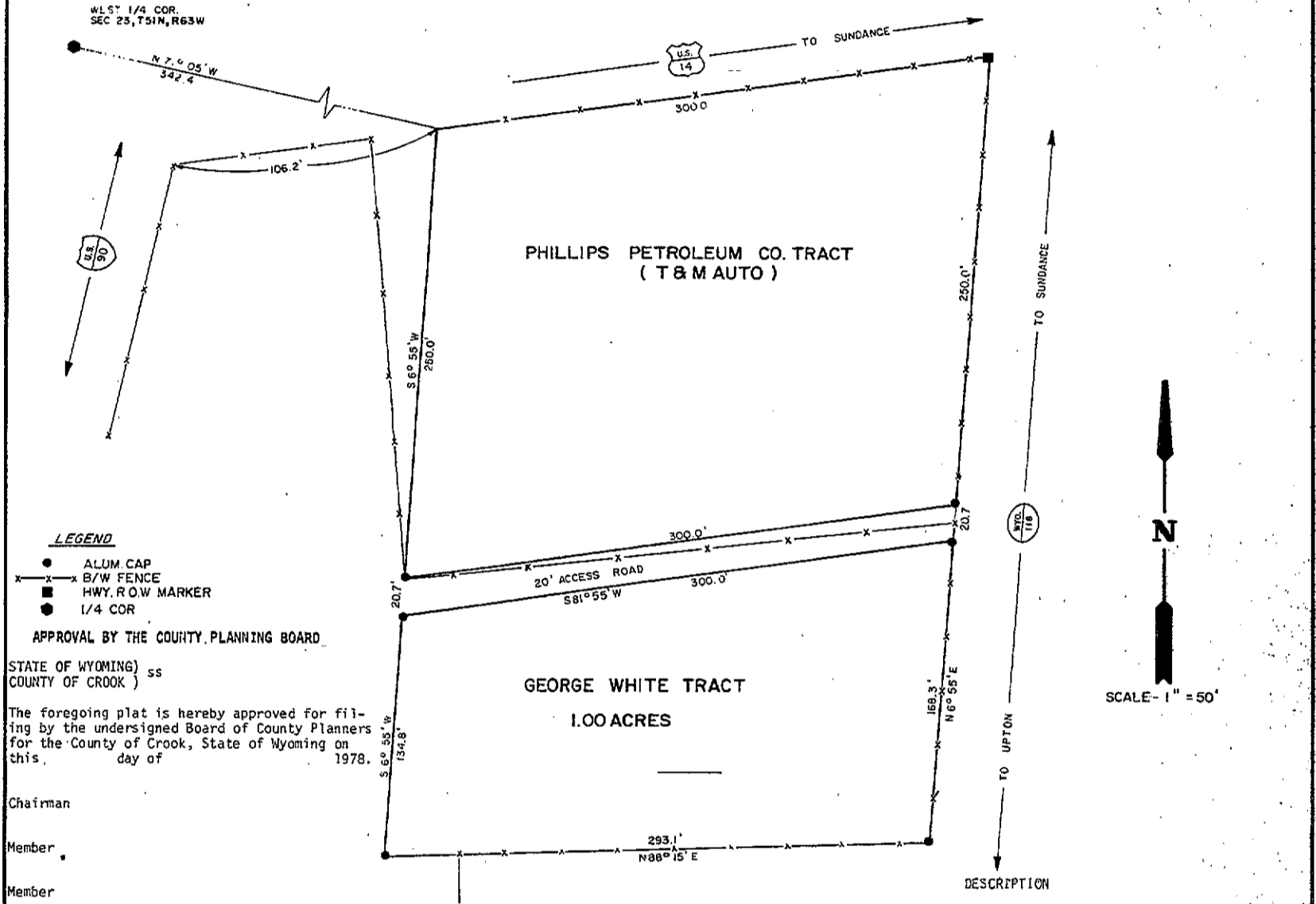

LEGEND
 ● ALUM. CAP
 x B/W FENCE
 ■ HWY. R.O.W. MARKER
 ● 1/4 COR.

APPROVAL BY THE COUNTY PLANNING BOARD

STATE OF WYOMING) ss
 COUNTY OF CROOK)
 The foregoing plat is hereby approved for filing by the undersigned Board of County Planners for the County of Crook, State of Wyoming on this _____ day of _____ 1978.
 Chairman _____
 Member _____
 Member _____
 Member _____

DESCRIPTION
 A tract of land in the NW 1/4 SW 1/4 of Section 23, Township 51 North, Range 63 West of the Sixth Principal Meridian, Crook County, Wyoming, being more particularly described as follows:

Commencing at the West 1/4 corner of Section 23, T51N, R63W, run S 71° 05' E for 342.4 feet to a point on the South Right-of-way boundary of U.S. Highway No. 14;
 Thence S 06° 55' W for 270.7 feet to the Northwest corner and the point of beginning;
 Thence continuing S 06° 55' W for 134.8 feet to the Southwest corner;
 Thence N 88° 15' E along the existing fence line for 293.1 feet to the Southeast corner;
 Thence N 06° 55' E along the West Right-of-way boundary of State Highway No. 116 for 168.3 feet to the Northeast corner;
 Thence S 81° 55' W parallel to and 20 feet Southerly of the South boundary of the Phillips Petroleum Tract for 300.0 feet to the Northwest corner and the point of beginning;
 Said tract contains 1.00 acre, more or less.

SURVEYOR'S CERTIFICATE
 I, Lawrence T. Price, Registered Land Surveyor #450 of Newcastle, Wyoming, do hereby certify that this plat was made from notes taken during an actual survey done on May 26, 1978 and that said survey is accurately represented hereon.

 Registered Land Surveyor No. 450

ACKNOWLEDGEMENT
 STATE OF WYOMING) ss
 COUNTY OF WESTON) ss
 The foregoing instrument was acknowledged by Lawrence T. Price appearing in person before me this 10th day of July, 1978.
 Witness my Hand and Official Seal: _____
 My commission expires: Oct 18, 1980

 Notary Public

OWNER'S CERTIFICATE
 STATE OF WYOMING) ss
 COUNTY OF CROOK)
 This is to certify that we the undersigned of Sundance, Wyoming are the owners of the George White Tract as it appears on this plat, and that we caused a survey to be done and platted as shown hereon. The survey and plat are with the free consent and in accordance with the desires of the undersigned owners.

ACKNOWLEDGEMENT
 STATE OF WYOMING) ss
 COUNTY OF CROOK) ss
 On this day, before me, a Notary Public, personally appeared the Owners, known to me to be the persons who are described in and who execute the above certificate and acknowledged to me that they execute the same of their own free will and consent.
 Witness my Hand and Official Seal: _____
 My commission expires: _____

 Notary Public

RESOLUTION OF THE COUNTY
 Whereas, there has been presented to the Board of County Commissioners of Crook County, Wyoming, the within plat of the "George White Tract" in Section 23, T51N, R63W, Crook County, Wyoming and WHEREAS after inspection it appears that said plat and survey thereof has been executed according to law and all taxes and special assessments upon the land included in the said plat have been fully paid, NOW THEREFORE RESOLVED: That the within plat and the survey thereof is hereby approved this 17 day of July, 1978.
 BOARD OF COUNTY COMMISSIONERS
 ATTEST:
 _____ Chairman
 _____ Auditor

APPROVAL BY THE COUNTY
 The foregoing plat is hereby approved for filing by the undersigned Board of County Commissioners for the County of Crook, State of Wyoming on this _____ day of _____, 1978.
 Chairman _____
 Member _____
 Member _____

410