

AMMENDED PLAT GLENN VISTA ESTATES

LOTS 11 & 14

THIS IS A SUPERVISION OF THE FOLLOWING DESCRIBED LAND OR PART THEREOF:

THIS IS A SUPERVISION OF THE S&E OF LOT 1, NE&E AND THE S&E OF LOT 2, THE W&E, THE S&E AND THE S&E OF THE S&E, AND THE ABOVE BEING IN THE NE&E OF SECTION 5, TOGETHER WITH THE S&E, S&E OF THE NE&E OF SECTION 4, ALL BEING IN T50N, R66W OF THE 6TH PM, GREEN COUNTY, WYOMING, AND BEING MORE PARTICULARLY DESCRIBED AS FOLLOWS:

BEING THE 4" BRASS CAP WHICH IS THE E. CORNER OF SECTION 5; THEREON 89-19-188 ALONG THE SOUTH BOUNDARY OF THE S&E, S&E, NE&E OF SECTION 4, FOR A DISTANCE OF 674.24' TO A 3" IRON BAR; THEREON 82-54-307 ALONG THE EAST BOUNDARY OF THE S&E, S&E, NE&E OF SECTION 4, FOR A DISTANCE OF 674.24' TO A BRASS CAP; THEREON 82-47-457 ALONG THE NORTH BOUNDARY OF THE S&E, S&E, NE&E OF SECTION 4, FOR A DISTANCE OF 672.09' TO A 3" IRON BAR; THEREON 82-49-434 ALONG THE EAST BOUNDARY OF SECTION 5, FOR A DISTANCE OF 674.24' TO A 3" IRON BAR; THEREON 83-14-224 ALONG THE NORTH BOUNDARY OF THE NE&E, S&E OF SECTION 5, FOR A DISTANCE OF 676.37' TO A 3" IRON BAR; THEREON 82-42-122 ALONG THE EAST BOUNDARY OF THE S&E OF LOT 1 OF SECTION 5, FOR A DISTANCE OF 646.76' TO A 3" IRON BAR; THEREON 82-27-332 ALONG THE NORTH BOUNDARY OF THE S&E OF LOT 1, SECTION 5, FOR A DISTANCE OF 669.27' TO A 3" IRON BAR; THEREON 82-33-157 ALONG THE WEST BOUNDARY OF LOT 2, SECTION 5, FOR A DISTANCE OF 651.85' TO A 3" IRON BAR; THEREON 82-56-599 ALONG THE NORTH BOUNDARY OF SECTION 5, FOR A DISTANCE OF 695.29' TO A 3" IRON BAR; THEREON 82-14-322 ALONG THE EAST BOUNDARY OF THE S&E OF LOT 2, SECTION 5, FOR A DISTANCE OF 656.89' TO A 3" IRON BAR; THEREON 82-21-057 ALONG THE SOUTH BOUNDARY OF THE S&E OF LOT 2, SECTION 5, FOR A DISTANCE OF 659.09' TO A 3" IRON BAR; THEREON 82-25-437 ALONG THE EAST BOUNDARY OF THE NE&E, S&E OF SECTION 5, FOR A DISTANCE OF 671.55' TO A 3" IRON BAR; THEREON 82-17-048 ALONG THE SOUTH BOUNDARY OF THE NE&E, S&E, NE&E OF SECTION 5, FOR A DISTANCE OF 667.50' TO A 3" IRON BAR; THEREON 82-12-124 ALONG THE WEST BOUNDARY OF THE S&E, S&E, NE&E OF SECTION 5, FOR A DISTANCE OF 662.14' TO A 3" IRON BAR; THEREON 81-41-035 ALONG THE SOUTH BOUNDARY OF THE S&E, S&E, NE&E OF SECTION 5, FOR A DISTANCE OF 664.04'; THEREON 82-22-122 ALONG THE SOUTH BOUNDARY OF S&E, S&E, NE&E OF SECTION 5, FOR A DISTANCE OF 657.35' TO THE POINT OF BEGINNING.

RUF. HAWKEY, OWNER OF LOT 11
AND JEFF. HANBETTY, OWNER OF LOT 14

Rufus Hawkey
Jeff Hanberty

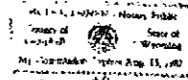

15. Dec. 29. 1928
Bank of Wyoming
Walter J. ...
James E. ...
1928

9. Feb. 8. 1929
J. ...
Donald ...
J. ...

March 5. 1930
C. ...
Ray ...

COUNTY OF GREEN
STATE OF WYOMING
MY TERM EXPIRES THE FIRST MONDAY IN JANUARY 1933

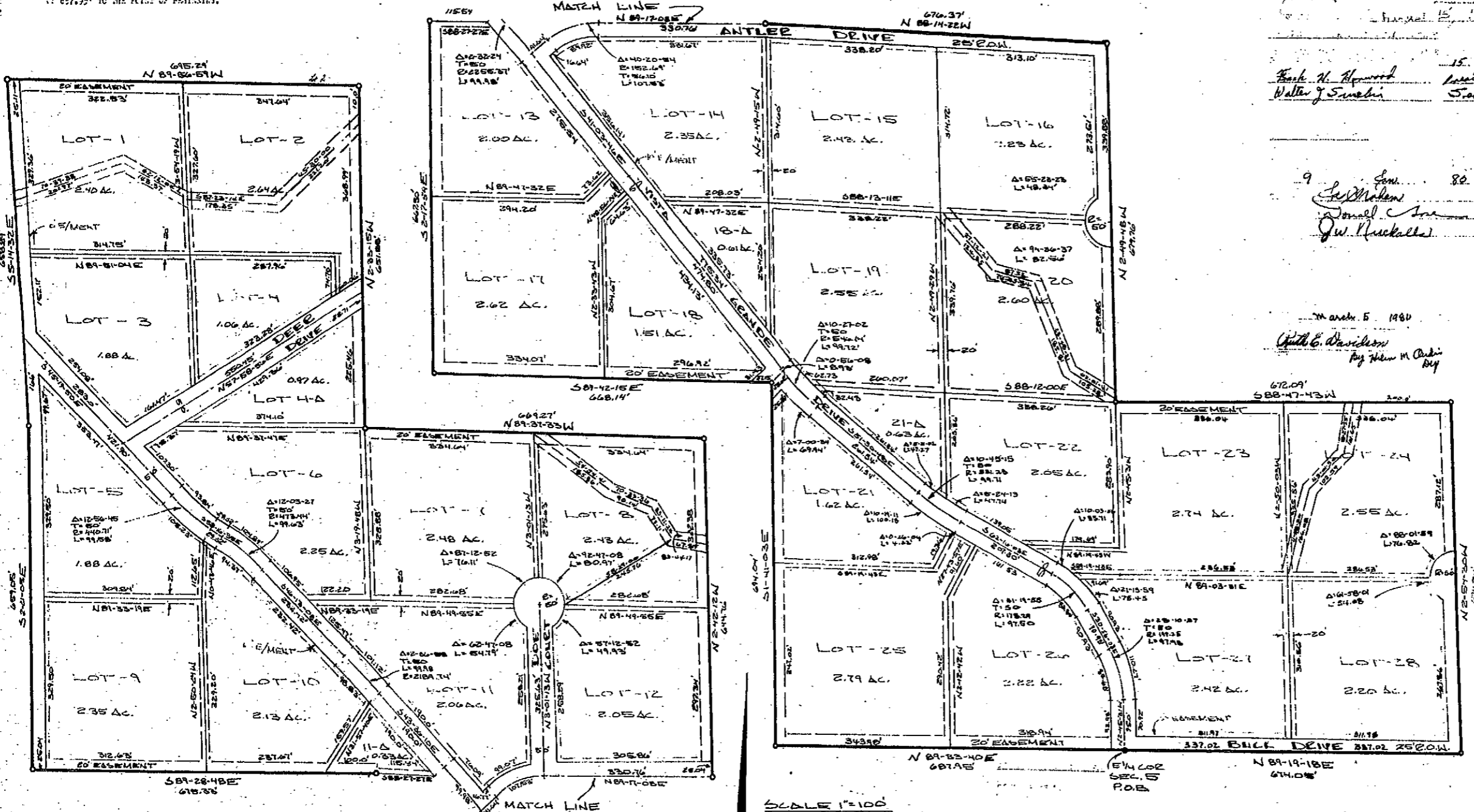

LEGEND:
ALL PROPERTY CORNERS ARE MARKED WITH 3" IRON ROD WITH A MATCH WITH THE ...
THE POINT OF BEGINNING IS THE MISSING PLAT OF GLENN COVE.

I, GARY L. DAVIS, OF GREEN COUNTY, WYOMING, AS SURVEYOR HEREBY CERTIFY THAT IN THE MONTH OF NOVEMBER, 1928, I SURVEYED THE ABOVE DESCRIBED PLAT AND THAT THE ATTACHED PLAT IS A TRUE AND CORRECT REPRESENTATION OF SAID SURVEY IN THE PART THEREOF SHOWN AND BELIEVE.

Gary L. Davis

AMMENDED 11-21-19
GLENN VISTA ESTATES
BILL NARAMORE
DEC. 1928
DAVIS SURVEYING
610 BUTLER ST.
GILLETTE, WYO.
(307) 682-8428

42