

RESUBDIVISION OF LOT 2, HILLTOP ACRES ADDITION, TO THE TOWN OF PINEHAVEN, CROOK CO., WYO.

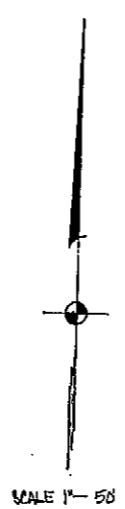
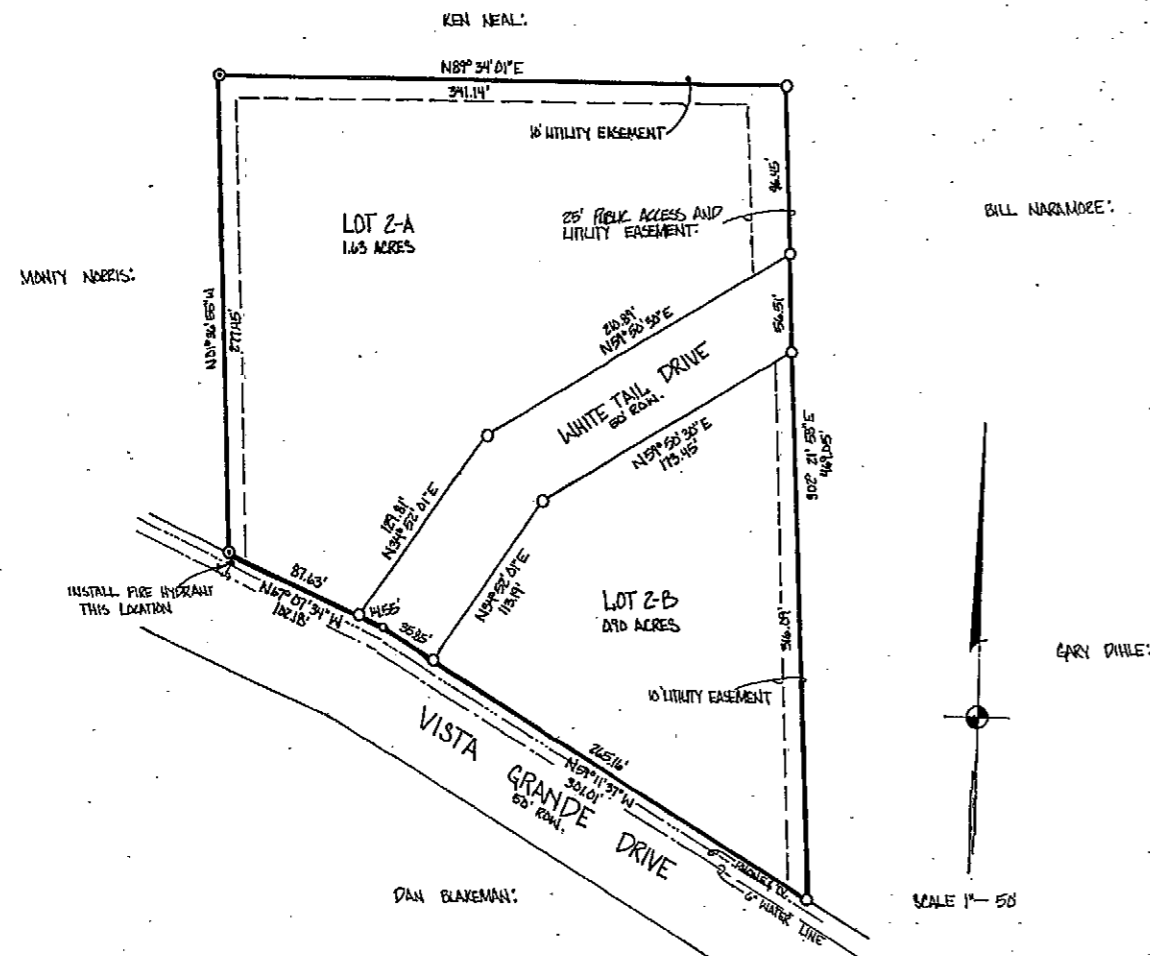
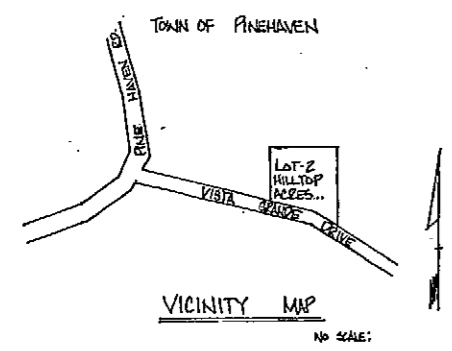

- LEGEND**
- BASIS OF BEARINGS IS HILLTOP ACRES ADDITION.
 - DENOTES PE 2395 AL. CAP. FOUND.
 - SET PLASTIC CAP ATDP NOS: REBAR LS: 2079.
 - DENOTES 3/4" REBAR FOUND.
 - NOTE: UTILITY LOCATIONS ARE ONLY APPROX.

See Ordinances 4, 144?
in Sec 64 page 479

STATE OF WYOMING } ss
County of Crook }
FILED FOR RECORD ON
July 31 1998
1:30 P.M.
Cecilia A. Williams
County Clerk

THE ABOVE OR FOREGOING SUBDIVISION OF THE RESUBDIVISION OF LOT 2, HILLTOP ACRES ADDITION TO THE TOWN OF PINEHAVEN, CROOK COUNTY, WYO. AS APPEARS ON THIS PLAT, IS WITH THE CONSENT, AND IN ACCORDANCE WITH THE DESIRES OF THE UNDERSIGNED OWNERS AND PROPRIETORS: CONTAINING 2.89 ACRES MORE OR LESS, HAVE BY THESE PRESENTS Laid Out, AND SURVEYED AS THE RE-SUBDIVISION OF LOT 2, HILLTOP ACRES ADDITION, AND DO HEREBY DEDICATE AND CONVEY TO AND FOR PUBLIC USE FOREVER HEREAFTER THE ROADS AS ARE Laid Out AND DESIGNATED ON THIS PLAT; AND DO ALSO RESERVE PERPETUAL EASEMENTS FOR THE INSTALLATION AND MAINTENANCE OF UTILITIES AND FOR IRRIGATION AND DRAINAGE FACILITIES AS ARE Laid Out AND DESIGNATED ON THIS PLAT HEREBY RELINQUISHING AND WAIVING ALL HOMESTEAD RIGHTS.

EXECUTED THIS 3 DAY OF July, 1998.
BY: *(Signature)* Dawn Blakeman, Dan Blakeman
OWNER: DAN & DAWN BLAKEMAN, INC., OWNER
CATHERINE BEAMAN, VICE PRESIDENT
STATE OF WYOMING }
COUNTY OF CROOK } ss.
THE FOREGOING INSTRUMENT WAS ACKNOWLEDGED BEFORE ME THIS 2 DAY OF July, 1998, BY DAWN BLAKEMAN, SAM SANDERS, EVP OF FIRST NATIONAL BANK OF GILLETTE
WITNESS MY HAND AND OFFICIAL SEAL. *(Signature)* Alana Watson
MY COMMISSION EXPIRES 6-12-01 NOTARY PUBLIC

The foregoing instrument was acknowledged before me on this 30th day of July, 1998 by Dawn Blakeman

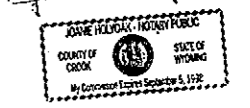

CERTIFICATE OF SURVEYOR:
I, GARRY DAVIS OF HULETT, A DULY REGISTERED LAND SURVEYOR IN THE STATE OF WYOMING, DO HEREBY CERTIFY THAT THIS PLAT OF THE RESUBDIVISION OF LOT 2, HILLTOP ACRES ADDITION, TRULY AND CORRECTLY REPRESENTS THE RESULTS OF A SURVEY MADE BY ME AND UNDER MY DIRECT SUPERVISION.

REG. LAND SURVEYOR
LS. NO. 2079

APPROVED BY THE TOWN COUNCIL OF PINEHAVEN THIS DAY OF July, 1998.
TOWN CLERK
COUNCIL MEMBER
COUNCIL MEMBER

(Signature) Dan Blakeman
acknowledged
By: *(Signature)* Sam Sanders, EVP
FIRST NATIONAL BANK OF GILLETTE

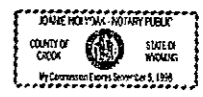

CERTIFICATE OF RECORDER:
I HEREBY CERTIFY THAT THIS PLAT WAS FILED FOR RECORD IN MY OFFICE AT 11:30 O'CLOCK P.M. THIS 31st DAY OF July, 1998, AND RECORDED IN MAP NO. 339 AND FILE NO. 1356.
(Signature) Cecilia A. Williams
COUNTY CLERK

REV. 7-16-78
REV. 6-10-78
PREP. 5-9-98

TOWER LAND SURVEYS
BOX 64
HULETT, WYO. 82720
1-807-467-8774

877