

Note:  
 THIS MAP WAS PREPARED SOLELY FROM INFORMATION TAKEN FROM TWO CORPORATE LIMITS MAPS ONE PREPARED BY PLUMB ENGR. H. 1985 AND THE SECOND BY ENGINEERING H. 1988. THE MAIN PURPOSE OF THIS MAP IS TO CORRELATE BOTH OF THE ABOVE STATED CORPORATE LIMIT MAPS ON ONE SHEET.

MAP  
 FOR THE CORPORATE TOWN  
 OF  
**HULLETT**

CROOK COUNTY  
 WYOMING  
 DEC. 1989

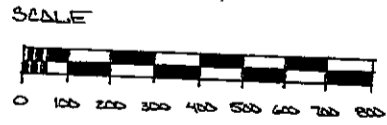

PREPARED  
 BY  
 TOWER LAND SURVEYS  
 BOX 64  
 HULLETT, WYO.  
 461-5114 82120

49

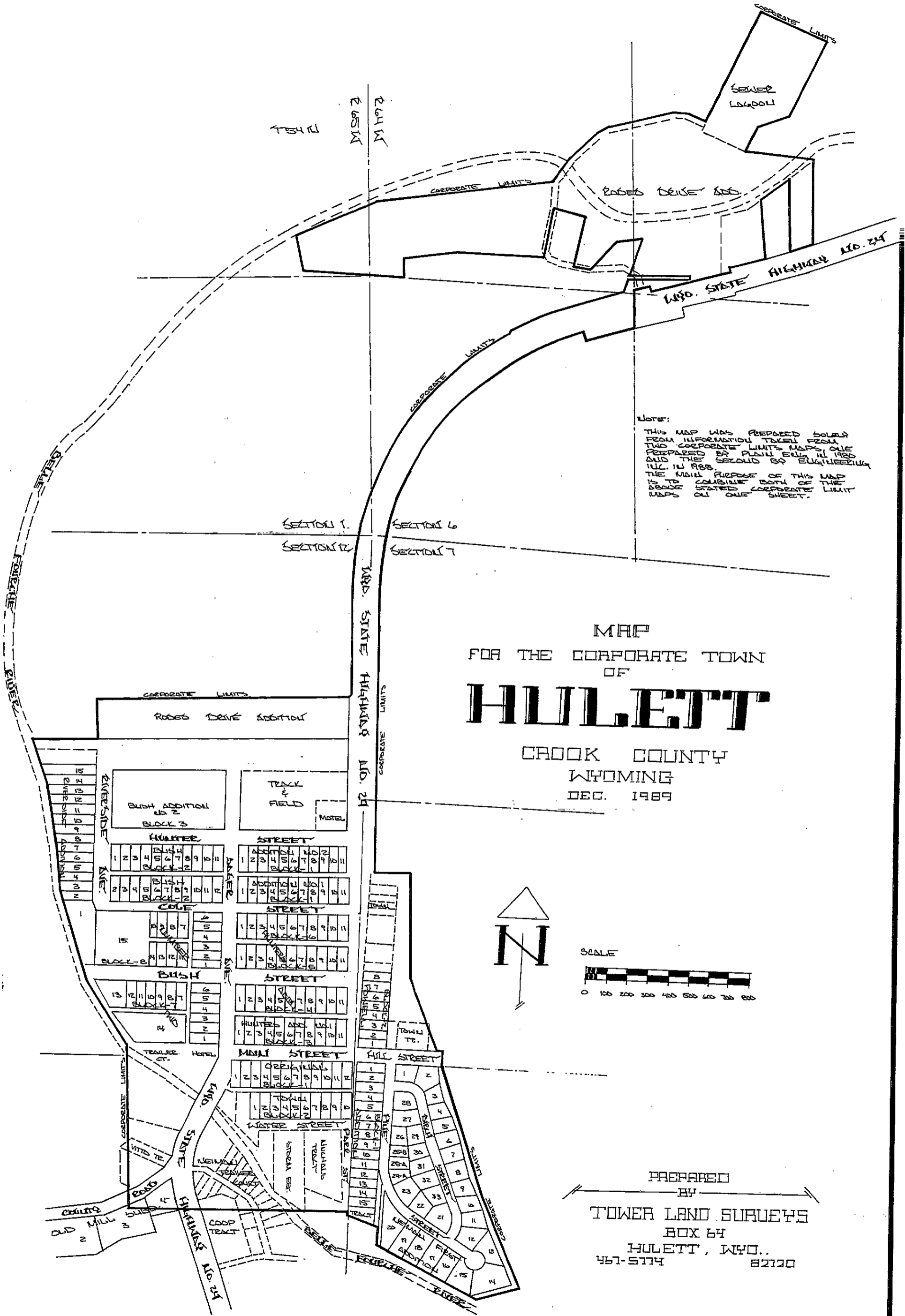

NW 1/4 Sec 12  
Area 37.5 Acres

Designated Lot 11/11/11  
Area 2.5 Acres

54-65

AREA 50.5 ACRES

Book Addition No. 1  
Bk. No. 3

School District No.

Book Addition No. 1

Book Addition No. 1

Book Addition No. 1

Book Addition No. 1

SE 1/4 Sec. 12

SW 1/4 Sec. 12  
Area 37.5 Acres

SW 1/4 Sec. 7  
Area 35.5 Acres

BELLE  
FOURCHES

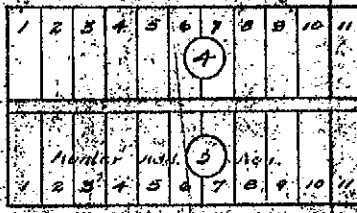
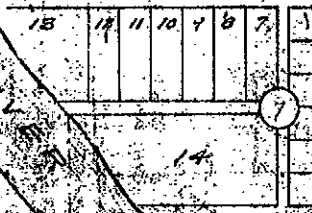
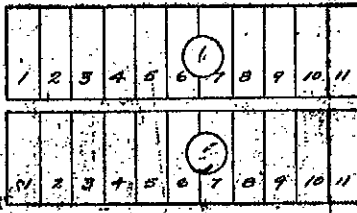
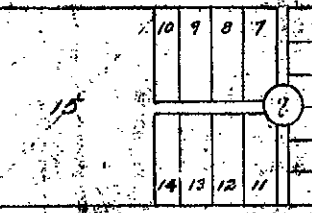

MAIN STREET

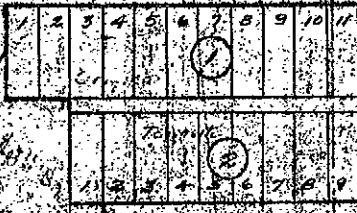

MILLSITE  
SWEET LUMBER

NW 1/4 Sec. 12

NE 1/4 Sec. 12  
Area 37.5 Acres

NW 1/4 Sec. 7  
Area 35.5 Acres

677