

REPLAT OF BLOCK 2
HUMPHREY ADDITION
SUNDANCE WYOMING

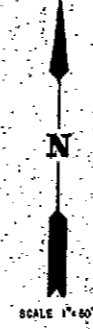
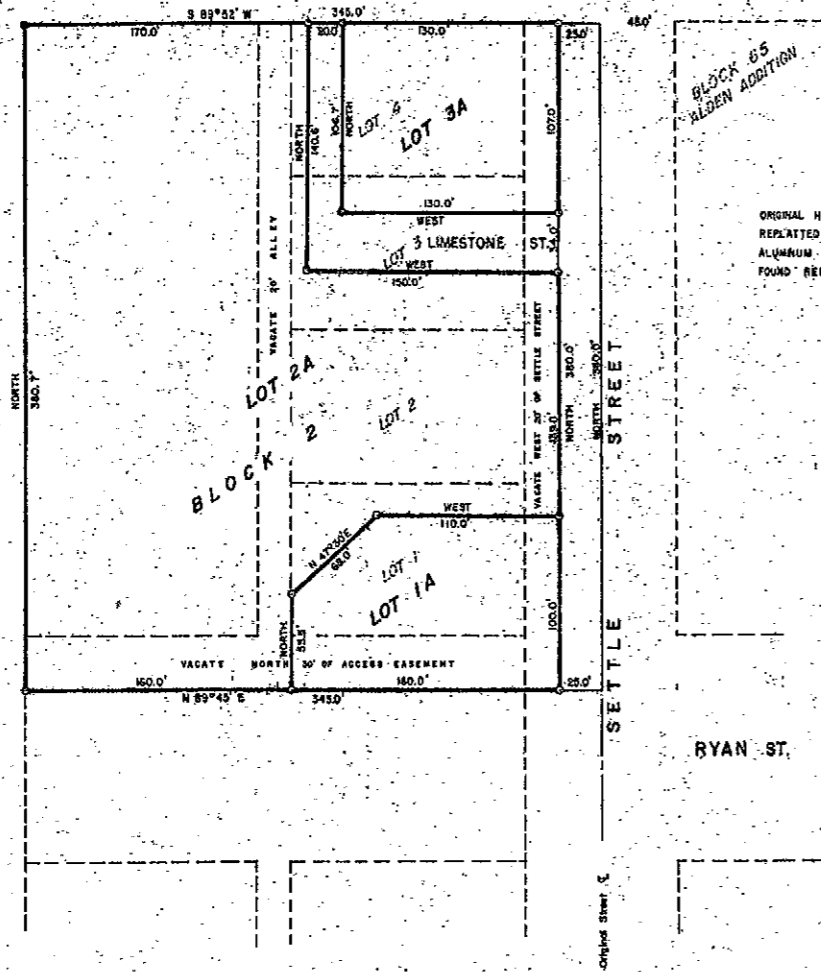

LEGEND

- ORIGINAL HUMPHREY ADD. BOUNDARIES
- REPLATED HUMPHREY ADD. BOUNDARIES
- ALUMINUM CAP
- FOUND REBAR

APPROVAL BY THE TOWN

This Plat of the Replat of Block 2 of the Humphrey Addition to the Town of Sundance, Wyoming, is hereby approved for filing by the Town Council of Sundance, Wyoming on this 1st day of April, 1981.

[Signature]
Mayor

ATTEST *[Signature]*
TOWN CLERK

APPROVAL BY THE COUNTY

The Plat of the Replat of Block 2 of the Humphrey Addition to the Town of Sundance, Wyoming, is hereby approved for filing by the Board of County Commissioners, Crook County, Wyoming, on this 8 day of April, 1981.

[Signature]
CHAIRMAN OF THE BOARD

DEDICATION

The above described Replat of Block 2 of Humphrey Addition to the Town of Sundance, Wyoming as appears on this plat is with the free consent and in accordance with the wishes of the undersigned Owner. The undersigned Owner hereby releases and waives all rights under and by virtue of the Homestead Exemption Laws of the State of Wyoming. The street and easements are hereby dedicated to the Public.

[Signature] OWNER ALAN ROBERTS
Sundance, Wyoming

[Signature] OWNER CLEO M. ROBERTS
Sundance, Wyoming

STATE OF WYOMING)
COUNTY OF CROOK)

The foregoing instrument was acknowledged by Alan Roberts and Cleo M. Roberts appearing in person before me on this 8 day of April, 1981.

NOTARY PUBLIC

My Commission Expires

LEGAL DESCRIPTION

Replat of a tract of land previously platted as Block 2, The Humphrey Addition to the Town of Sundance Wyoming, as recorded June 6, 1979 at Crook County Courthouse, Record No. 394334, said Block 2 being vacated and replatted as shown on the above plat, and being more particularly described as follows:

Beginning at a point which lies 45.0 feet West from the Northwest corner of Block 65, Alden Addition to the Town of Sundance,

- Thence S 89°52' E, 345.0 feet to a point;
 - Thence South, 380.7 feet to a point;
 - Thence N 89°45' E, 345.0 feet to a point;
 - Thence North, 380.0 feet to the point of beginning.
- Said Tract contains 3.012 acres more or less.

CERTIFICATE OF SURVEYOR

I, Darrel L. Schlup, of Newcastle, Wyoming do hereby certify that this plat was drawn from notes taken during an actual survey done by me or under my supervision during December, 1980 and that said survey is accurately represented hereon.

[Signature]
DARREL L. SCHLUP
WYOMING REGISTERED L.S. NO. 545

WATS OF WYOMING
COUNTY OF CROOK

1035

[Signature]

| | |
|---|-----------------------|
| REPLAT OF BLOCK 2, HUMPHREY ADDITION SUNDANCE, WYOMING | |
| Prepared for ALLEN ROBERTS 103 WEST ALDEN SUNDANCE WYOMING 82729 | |
| | Plains ENGINEERING |
| Consulting Engineers & Land Surveyors | |
| DATE DRAWN 1/2/81 | SCALE DRAWN 1"=50' |
| DRAWN BY b.j.l. | CHECKED BY |
| PROJECT NO 90 0274.00 | |

25