

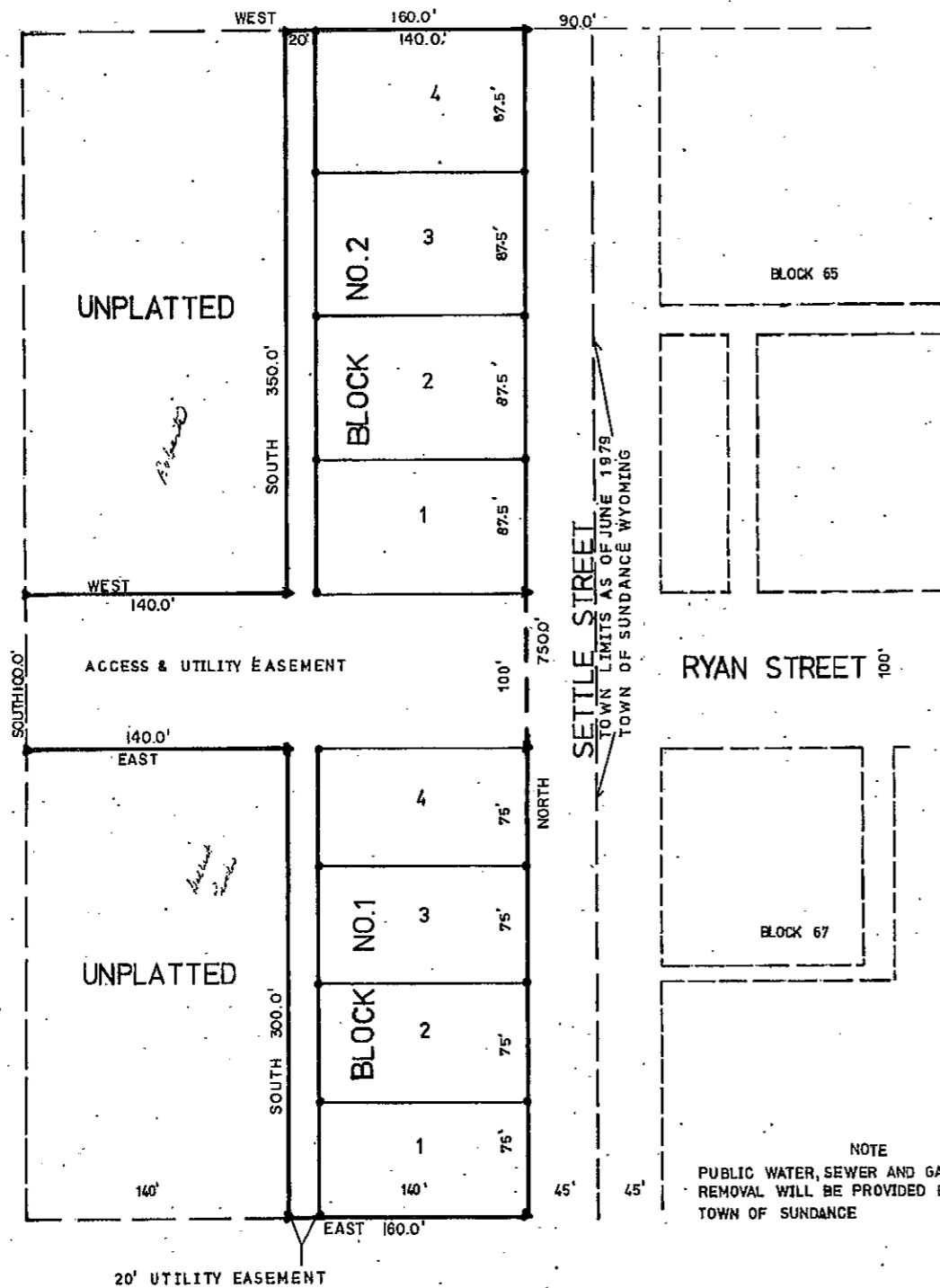

SCALE 1"=50'



APPROVAL BY THE TOWN

THIS PLAT OF THE HUMPHREY ADDITION TO THE TOWN OF SUNDANCE, WYOMING IS HEREBY APPROVED FOR FILING BY THE TOWN COUNCIL, TOWN OF SUNDANCE, WYOMING, ON THIS DAY OF

Floyd Carr
FLOYD CARR, MAYOR

ATTEST *Carole Westover*
CAROLE WESTOVER CLERK

APPROVAL BY THE COUNTY

THE PLAT OF THE HUMPHREY ADDITION TO THE TOWN OF SUNDANCE, WYOMING, IS HEREBY APPROVED FOR FILING BY THE BOARD OF COUNTY COMMISSIONERS, CROOK COUNTY, WYOMING, ON THIS DAY OF 1979

David C. ...
CHIRMAN OF THE BOARD

ATTEST *Paul E. Davidson*
COUNTY CLERK

LEGEND

- ▼ 1 1/2 ALUMINUM CAPS SET ON NO. 5 RE-BAR
- NO 5 RE-BAR

CERTIFICATE OF SURVEYOR

I RALPH GOODSON, OF SUNDANCE, CROOK COUNTY, WYOMING, HEREBY CERTIFY THAT THIS PLAT WAS DRAWN FROM NOTES TAKEN DURING AN ACTUAL SURVEY DONE BY ME DURING JUNE, 1978 AND THAT SURVEY IS ACCURATELY REPRESENTED HEREON.

Ralph W. Goodson
RALPH W. GOODSON
WYOMING PE & LS 2395

LEGAL DESCRIPTION

A TRACT OF LAND LYING IN THE SW 1/4 SE 1/4 OF SECTION 14, T.51N., R.63W, OF THE SIXTH PM BEING PORTIONS OF BLOCKS 66 AND 68 OF ALDEN ADDITION TO THE TOWN OF SUNDANCE, WYOMING, AS VACATED AND BEING MORE PARTICULARLY DESCRIBED AS FOLLOWS:

BEGINNING AT A POINT WHICH LIES 900 FEET FROM THE NORTHWEST CORNER OF BLOCK 65 ALDEN ADDITION TO THE TOWN OF SUNDANCE, WYOMING,

THENCE WEST, 1400 FEET

THENCE SOUTH, 1000 FEET *mirrored*

THENCE EAST, 1400 FEET

THENCE SOUTH, 1600 FEET TO A POINT ON THE WEST SIDE OF SETTLE STREET,

THENCE NORTH, 7500 FEET TO THE POINT OF BEGINNING.

SAID TRACT CONTAINS 3.016 ACRES MORE OR LESS.

Corrected by 170 lbs

BAD LEGAL

who need to check it against records will be able

15

DEDICATION

THE ABOVE DESCRIBED HUMPHREY ADDITION TO THE TOWN OF SUNDANCE WYOMING AS APPEARS ON THIS PLAT IS WITH THE FREE CONSENT AND IN ACCORDANCE WITH THE WISHES OF THE UNDERSIGNED OWNER, THE UNDERSIGNED OWNER HEREBY RELEASES AND WAIVES ALL RIGHTS UNDER AND BY VIRTUE OF THE HOMESTEAD EXEMPTION LAWS OF THE STATE OF WYOMING, THE STREET AND EASEMENTS ARE HEREBY DEDICATED TO THE PUBLIC.

Irvin R. Humphrey
OWNERS, IRVIN R. HUMPHREY
SUNDANCE, WYOMING

Janice I. Humphrey
JANICE I. HUMPHREY
SUNDANCE, WYOMING

STATE OF WYOMING) ss
COUNTY OF CROOK)

THE FOREGOING INSTRUMENT WAS ACKNOWLEDGED BY IRVIN R. AND JANICE I. HUMPHREY APPEARING IN PERSON BEFORE ME ON THIS 7th DAY OF May 1979

David C. ...
NOTARY PUBLIC

REPLATTING OF A PORTION OF BLOCKS 66 AND 68 OF ALDEN ADDITION TO THE TOWN OF SUNDANCE, WYOMING, TOGETHER WITH ALL INCLUDED ALLEYS, STREETS, AND EASEMENT TO BE KNOW AS:

THE HUMPHREY
ADDITION

TO THE TOWN OF
SUNDANCE WYOMING

IRVIN R. HUMPHREY

STATE OF WYOMING) ss
County of Crook)
FILED FOR RECORD ON
6-5-79
3:00 PM
Book _____ Page _____
Notary Public
Paul E. Davidson
Clerk

P1-F4