

LEGEND  
● SET 1/2" REBAR  
○ FOUND 1/2" PIPE

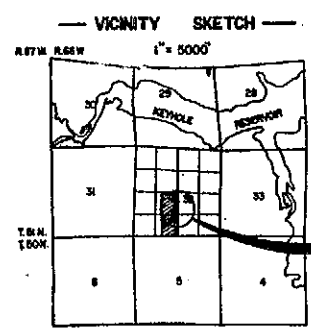
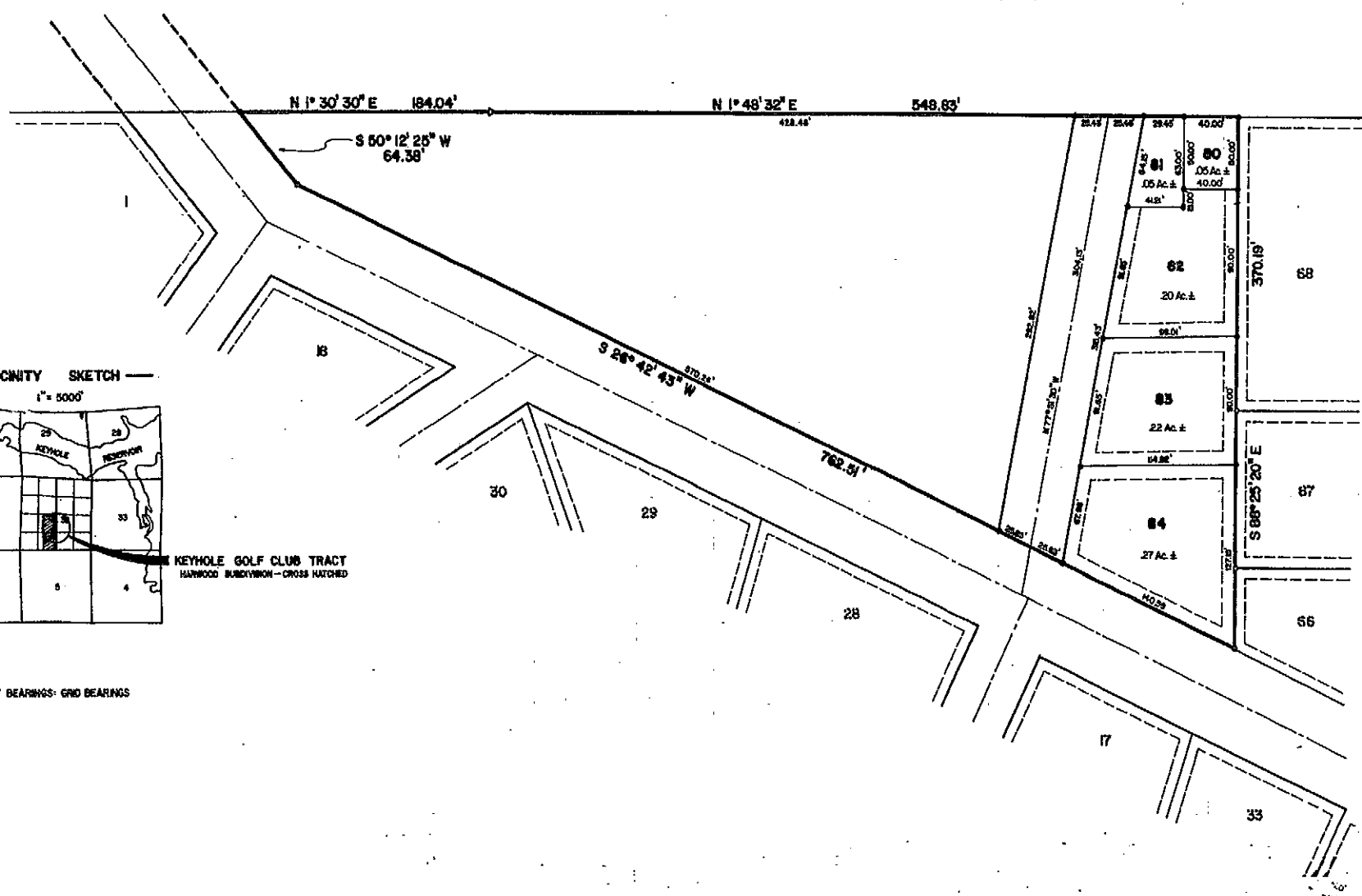

NOTES:  
BASIS OF BEARINGS: GND BEARINGS

CERTIFICATE OF SURVEYOR:  
STATE OF WYOMING )  
COUNTY OF CROOK )  
ROBERT CAMPBELL )  
S.S.

I, ROBERT CAMPBELL, SURVEYOR, HEREBY CERTIFY THAT THIS PLAT WAS MADE FROM NOTES TAKEN DURING AN ACTUAL SURVEY MADE BY ROGER L. OGDEN DURING THE MONTH OF JULY, 1978, AND FROM THE PLATS OF RECORD OF THE HARWOOD SUBDIVISION, AND THAT THE SURVEY AND PLATTED DATA IS ACCURATELY REPRESENTED ON THIS PLAT TO THE BEST OF MY KNOWLEDGE AND BELIEF AND IS SET OUT ON THIS PLAT AS SHOWN ON THIS PLAT.

*[Signature]*  
ROBERT CAMPBELL  
REGISTERED PROFESSIONAL SURVEYOR  
WYOMING REG. NO. 2487

APPROVAL BY THE COUNTY:  
THE FOREGOING PLAT IS HEREBY APPROVED FOR FILING BY THE BOARD OF COUNTY COMMISSIONERS IN AND FOR THE COUNTY OF CROOK, STATE OF WYOMING, ON THIS 6 DAY OF JULY, 1978.

*[Signatures]*  
CHAIRMAN  
MEMBER  
MEMBER

STATE OF WYOMING )  
COUNTY OF CROOK )

I HEREBY CERTIFY THAT THE ABOVE PLAT WAS FILED FOR RECORD IN MY OFFICE AT 2:00 O'CLOCK ON THIS 6 DAY OF JULY, 1978, RECORDED IN PLAT BOOK NUMBER 9 ON PAGE NUMBER 2.

387808 COUNTY CLERK

**RESUBDIVISION OF THE KEYHOLE GOLF CLUB TRACT OF THE HARWOOD SUBDIVISION**

THE ABOVE OR FOREGOING RESUBDIVISION OF THE FOLLOWING DESCRIBED LAND OR REAL ESTATE, TO WIT:  
A TRACT OF LAND BEING ALL OF THE KEYHOLE GOLF CLUB TRACT OF THE HARWOOD SUBDIVISION BEING SITUATE IN SECTION 32, TOWNSHIP 51 NORTH, RANGE 66 WEST OF THE 6TH PRINCIPAL MERIDIAN, CROOK COUNTY, WYOMING, BEING MORE PARTICULARLY DESCRIBED AS FOLLOWS:

COMMENCING AT A 1/2 INCH REBAR, BEING THE SOUTHEAST CORNER OF THE KEYHOLE GOLF CLUB TRACT, THENCE N 1° 48' 32" E, 548.65 FEET TO A 1/2 INCH IRON PIPE, THENCE N 1° 30' 30" E, 184.04 FEET TO A 1/2 INCH IRON PIPE BEING ON THE EAST RIGHT-OF-WAY LINE OF PINE HAVEN ROAD; THENCE S 50° 12' 25" W, 64.38 FEET ALONG SAID EAST RIGHT-OF-WAY LINE TO A 1/2 INCH IRON PIPE; THENCE S 26° 42' 43" W, 762.51 FEET ALONG THE EAST RIGHT-OF-WAY LINE OF PINE HAVEN ROAD TO A 1/2 INCH IRON PIPE; THENCE S 88° 25' 20" E, 370.18 FEET TO THE POINT OF COMMENCEMENT.  
SAID TRACT CONTAINS 3.35 ACRES, MORE OR LESS.

**EASEMENTS:**

EASEMENTS ARE HEREBY DEDICATED FOR PUBLIC USE, THE LOCATION AND WIDTH OF WHICH IS SHOWN IN DASHED LINE ON THE ACCOMPANYING PLAT, AND SAID EASEMENTS MAY BE EMPLOYED IN PERPETUITY AS A COVENANT RUNNING WITH THE LAND FOR THE PURPOSE OF INSTALLING, REPAIRING, REINSTALLING, REPLACING AND MAINTAINING SEWER LINES, WATER LINES, AND OTHER FORMS AND TYPES OF PUBLIC UTILITIES NOW OR HEREAFTER BEING GENERALLY UTILIZED BY THE PUBLIC.

**STREETS:**

STREETS SHOWN ON THIS PLAT AND NOT HERETOFORE DEDICATED TO PUBLIC USE ARE HEREBY SO DEDICATED.

**OWNERS CERTIFICATE:**

IN TESTIMONY WHEREOF FRANK H. AND MAXINE V. HARWOOD, HUSBAND AND WIFE, HAVE CAUSED THESE PRESENTS TO BE SIGNED THIS 6 DAY OF JULY, 1978.

*[Signatures]*  
FRANK H. HARWOOD  
MAXINE V. HARWOOD

IN TESTIMONY WHEREOF KEYHOLE RANCH CO., INC. HAS CAUSED THESE PRESENTS TO BE SIGNED THIS 6 DAY OF JULY, 1978.

*[Signature]*  
ROBERT CAMPBELL, SURVEYOR

STATE OF WYOMING )  
COUNTY OF CROOK )

THE FOREGOING INSTRUMENT WAS ACKNOWLEDGED BEFORE ME THIS 6 DAY OF JULY, 1978 BY FRANK H. AND MAXINE V. HARWOOD AND KEYHOLE RANCH CO., INC.

WITNESS MY HAND AND OFFICIAL SEAL  
MY COMMISSION EXPIRES 12/31/80

*[Signature]*  
Notary Seal

**APPROVAL BY THE DISTRICT:**

THE FOREGOING PLAT IS HEREBY APPROVED FOR FILING BY THE UNDERSIGNED MEMBERS OF THE PINE HAVEN IMPROVEMENT SERVICE DISTRICT ON THIS 6 DAY OF JULY, 1978.

*[Signatures]*  
CHAIRMAN  
MEMBER  
MEMBER

**RESUBDIVISION OF THE KEYHOLE GOLF CLUB TRACT OF THE HARWOOD SUBDIVISION**

FRANK H. HARWOOD  
P.O. BOX 406  
MOOREHEAD, WYOMING 82744  
PH. 307/766-0320

COUNTY CLERK  
P.O. BOX 103  
GILLETTE, WYOMING 82713  
PH. 307/683-0800

FILED 6/26/78  
RECORDED BY SE 000410 0.5  
INDEXED BY SE 000410 0.5  
WYOMING REG. NO. 2487  
PLAT 9-2

29