



LIE CORNER OF  
BLK. 2 & 4<sup>th</sup> ADDITION  
TO MOORCROFT, WYO.

*of Creek St*

*S. R/W LINE OF  
CROOK STREET*

EAST  
299.74'

2.09 ACRES

*of Little Horn Ave*

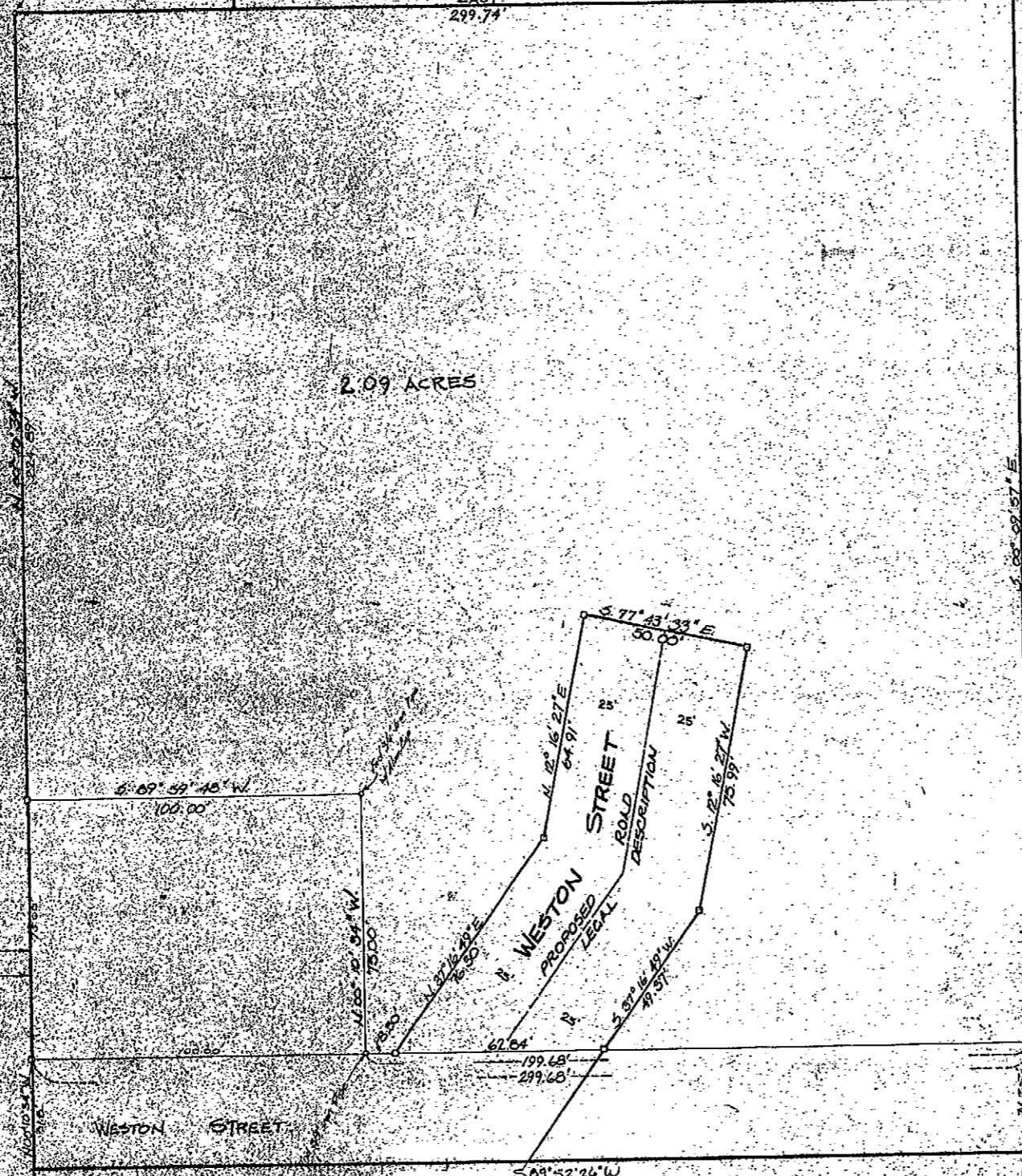

EAST #5 REBAR L.S. # 599  
BASE OF BEARING: SOUTH R/W LINE OF  
CROOK ST. ASSUMED TO BE DUE EAST.

### DEDICATION

THE DESCRIBED MOBLEY TRACT TO THE TOWN OF MOORCROFT, WYOMING, AS IT APPEARS ON THIS PLATT, IS WITH THE FREE CONSENT AND IN ACCORDANCE WITH THE WISHES OF THE UNDERSIGNED OWNERS, THE UNDERSIGNED OWNERS HEREBY RELEASE AND WAIVE ALL RIGHTS UNDER AND BY VIRTUE OF THE HOMESTEAD EXEMPTION LAWS OF THE STATE OF WYOMING, THE STREET IS HEREBY DEDICATED TO THE PUBLIC.

*Jackie F. Mobley*      *Alvin F. Mobley*

STATE OF WYOMING )  
COUNTY OF SHERIDAN ) SS  
THE FOREGOING INSTRUMENT WAS ACKNOWLEDGED BY *Jackie F. Mobley* AND *Alvin F. Mobley* APPEARING IN PERSON BEFORE ME ON THIS 13<sup>th</sup> DAY OF October, 1980

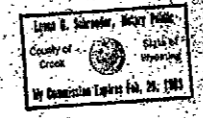

*Lynn E. Schneider*  
NOTARY PUBLIC

MY COMMISSION EXPIRES: Feb. 28, 1983

### APPROVAL BY THE TOWN OF MOORCROFT, WYO

THE FOREGOING PLAT IS HEREBY APPROVED BY THE TOWN COUNCIL, TOWN OF MOORCROFT, WYOMING, ON THIS 13<sup>th</sup> DAY OF October, 1980

ATTEST *Lynn E. Schneider* TOWN CLERK  
*Harold J. Allen* MAYOR

APPROVAL BY THE PLANNING COMMISSION  
THE FOREGOING PLAT IS HEREBY APPROVED BY THE TOWN OF MOORCROFT, WYO, PLANNING COMMISSION ON THIS 13<sup>th</sup> DAY OF October, 1980

CHAIRMAN *Robert J. Smart* SECRETARY *Patricia Haglund*

### CERTIFICATION

I, Doyle G. Abrahamson, being a Registered Surveyor in the State of Wyoming, do hereby certify that a survey was made of the parcel of land shown herein under my direct supervision and that said survey is true and complete as shown to the best of my knowledge and belief.

*Doyle G. Abrahamson*  
Doyle G. Abrahamson, L.S. 199  
Reg. 376-3471  
7/30/80

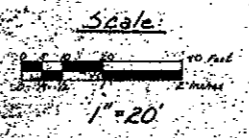

STATE OF WYOMING )  
COUNTY OF SHERIDAN )  
I, *Doyle G. Abrahamson*, being a Registered Surveyor in the State of Wyoming, do hereby certify that a survey was made of the parcel of land shown herein under my direct supervision and that said survey is true and complete as shown to the best of my knowledge and belief.  
*Doyle G. Abrahamson*  
7/30/80

*Jackie F. Mobley*

MOBLEY TRACT	
OWNER	<i>Jackie F. Mobley</i>
DATE	<i>10/13/80</i>
FILE NO.	<i>100-2-1-100-100</i>
REMARKS	<i>See plat for details</i>

74



of Little Hope Ave

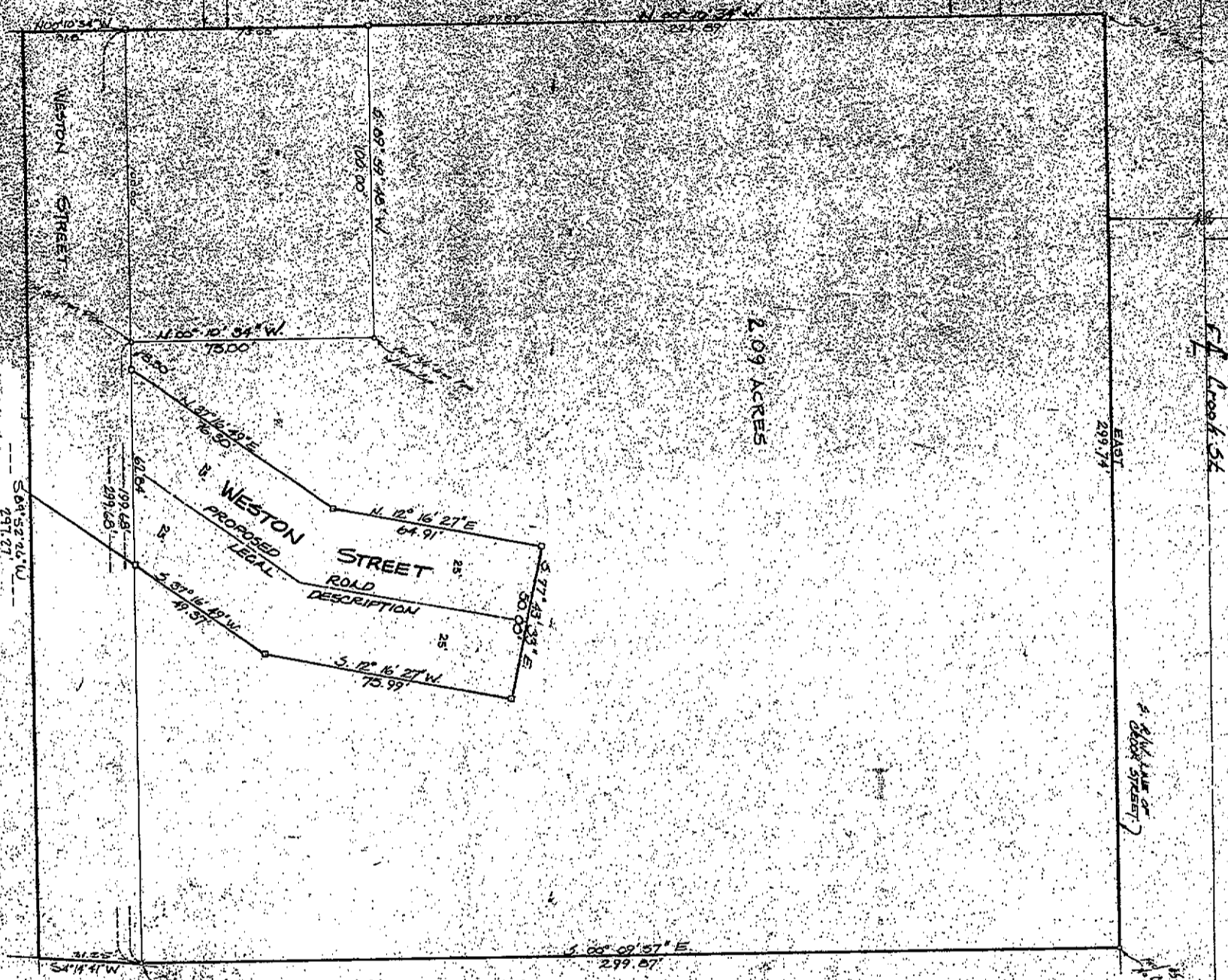

2.09 ACRES

CL 1004-54

EAST 299.74'

Block 57 Street

EAST 1/2 SECTION 7, S. 4. 6TH  
RANGE 5 OF BEARING SOUTH RIM LINE OF  
ROAD SH. ASSUMED TO BE DUE EAST

Robert J. Field

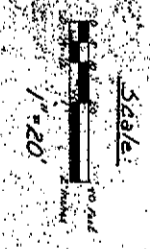

### DEDICATION

THE DESCRIBED MOBLEY TRACT TO THE TOWN OF MOORCROFT, WYOMING, AS IT APPEARS ON THIS PLATT IS WITH THE FREE CONSENT AND IN ACCORDANCE WITH THE WISHES OF THE UNDERSIGNED OWNERS THE UNDERSIGNED OWNERS HEREBY RELEASE AND WAIVE ALL RIGHTS UNDER AND BY VIRTUE OF THE HOMESTEAD EXEMPTION LAWS OF THE STATE OF WYOMING THE STREET IS HEREBY DEDICATED TO THE PUBLIC.

*Spacie A. M... [Signature]*  
*Spacie A. M... [Signature]*

STATE OF WYOMING  
COUNTY OF SHERIDAN, SS  
THE FOREGOING INSTRUMENT WAS ACKNOWLEDGED BY *Spacie A. M...* AND *Spacie A. M...* APPEARING IN PERSON BEFORE ME ON THIS 27 DAY OF October 1980 OF Spacie A. M...  
I, Spacie A. M... Notary Public, do hereby certify that the foregoing is a true and correct copy of the original as the same appears in my files.  
NOTARY PUBLIC  
*Spacie A. M... [Signature]*

APPROVAL BY THE TOWN OF MOORCROFT, WYO  
THE FOREGOING PLAT IS HEREBY APPROVED BY THE TOWN COUNCIL, TOWN OF MOORCROFT, WYOMING, ON THIS 27 DAY OF October 1980

ATTEST *Spacie A. M... [Signature]*  
TOWN CLERK  
APPROVAL BY THE PLANNING COMMISSION  
THE FOREGOING PLAT IS HEREBY APPROVED BY THE TOWN OF MOORCROFT, WYO, PLANNING COMMISSION ON THIS 27 DAY OF October 1980  
CHAIRMAN *Robert J. Field [Signature]*  
SECRETARY *Robert J. Field [Signature]*

CERTIFICATION  
I, Doyle G. Ackerman, being a Registered Surveyor in the State of Wyoming, do hereby certify that a survey was made of the parcel of land herein shown under my direct supervision and that said survey is true and complete as shown to the best of my knowledge and belief.

*Doyle G. Ackerman [Signature]*  
Doyle G. Ackerman, ES: 199  
844-924-4411  
730180

MOBLEY TRACT

DATE OF SURVEY	10/27/80
BY	DOYLE G. ACKERMAN
IN WITNESS WHEREOF	
ATTEST	
DATE	10/27/80
BY	DOYLE G. ACKERMAN