

Original.

FOURTH ADDITION TO MOORCROFT CROOK COUNTY WYOMING

SCALE: 250 Feet to 1 Inch

Elbridge F. Ball - Draftsman.

CERTIFICATE OF SURVEYOR

I, FRED W BLATT, of Sundance, Wyoming, hereby certify that during the month of April, 1918, I surveyed the FOURTH ADDITION to the Town of Moorcroft, situated on parts of Section SIX, (6) Township FORTY-NINE (49) North, Range SIXTY-SEVEN (67) West, and Section THIRTY-ONE, (31) Township FIFTY (50) North, Range SIXTY-SEVEN (67) West, SIXTH (6) PRINCIPAL MERIDIAN as shown on this map, which is a correct delineation of said survey drawn to a scale of 250 feet to an inch. The Streets and Avenues are extensions of those of the same name in the Original Town and the FIRST, SECOND and THIRD Additions thereto, except Campbell Street which is parallel to Crook Street of the Second Addition, and Little Horn Avenue which is parallel to Belle Fourche Avenue of the THIRD Addition to the Town. Cedar stakes are driven well into the ground at the front corners of each lot. The width of the Streets, Avenues and Alleys, and the dimensions of the lots are indicated in feet and decimals on the plat. Each lot and block bears its own number.
Witness my hand this 8 day of May, 1918.

Fred W Blatt

CERTIFICATE OF DEDICATION

This certifies that the Lincoln Land Company, a Corporation duly organized and existing under the laws of the State of Nebraska and authorized to transact business in the State of Wyoming is the owner in fee of those parts of Section SIX, (6) Township FORTY-NINE (49) North, Range SIXTY-SEVEN (67) West, and Section THIRTY-ONE (31) Township FIFTY (50) North, Range SIXTY-SEVEN (67) West, SIXTH PRINCIPAL MERIDIAN, upon which the Fourth Addition to Moorcroft is located as is shown on this map and Surveyor's certificate. That said owner has caused said land to be surveyed and platted as said FOURTH ADDITION to MOORCROFT as is shown on this map and surveyor's certificate. That the Streets, Avenues and Alleys indicated on said map and mentioned in said Surveyor's Certificate are hereby Dedicated to the Public Use.
In Testimony whereof: The said Lincoln Land Company has caused this instrument to be signed by its President, Countersigned by its Secretary and the Corporate Seal of said Company to be thereto affixed, this 14th day of May, A.D. 1918.

Countersigned by *N. A. Turner* Secretary
By *T. P. Harland* Vice-President
LINCOLN LAND COMPANY

Witness *Geo. A. Johnson*

Be it known that on this 14th day of May, A.D. 1918, I, *Henry F. Ford*, Notary Public in and for said County, personally appeared *N. A. Turner*, President of the LINCOLN LAND COMPANY, as said President, and then and there acknowledged the said instrument and the execution thereof to be his voluntary act and deed and the voluntary act and deed of said Company.
Witness my hand and Notarial Seal on the day last above written.

Henry F. Ford
Notary Public
My Commission expires July 1, 1918.

80

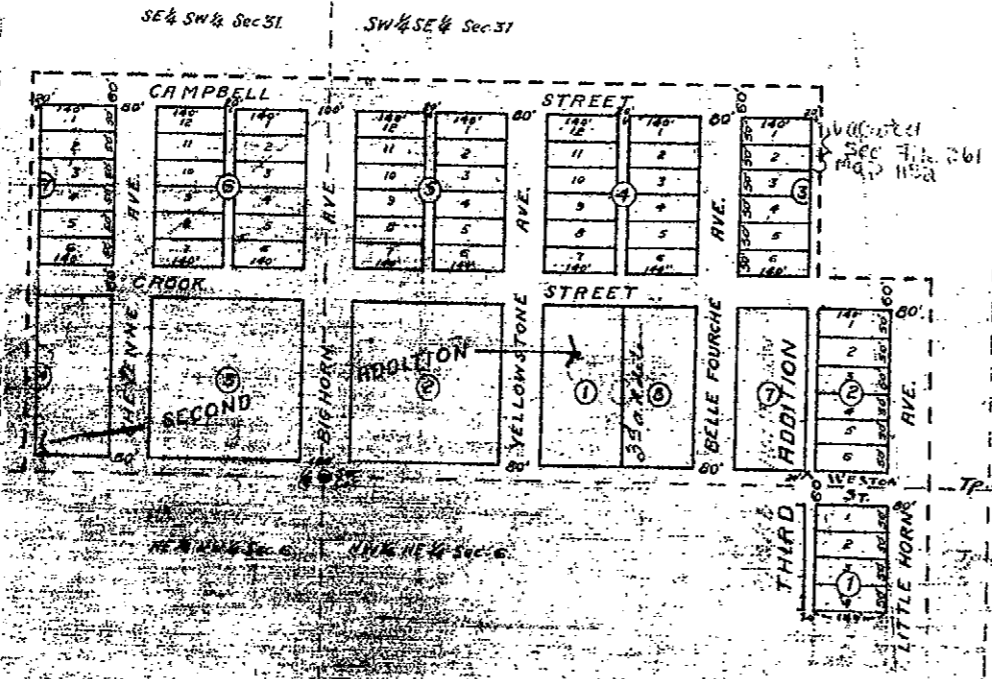

Mr. Johnson
May 22 1918
Mr. Johnson