

# MOORCROFT ADDITION NO. 8 TO THE TOWN OF THE CITY OF MOORCROFT CROOK COUNTY, WYOMING

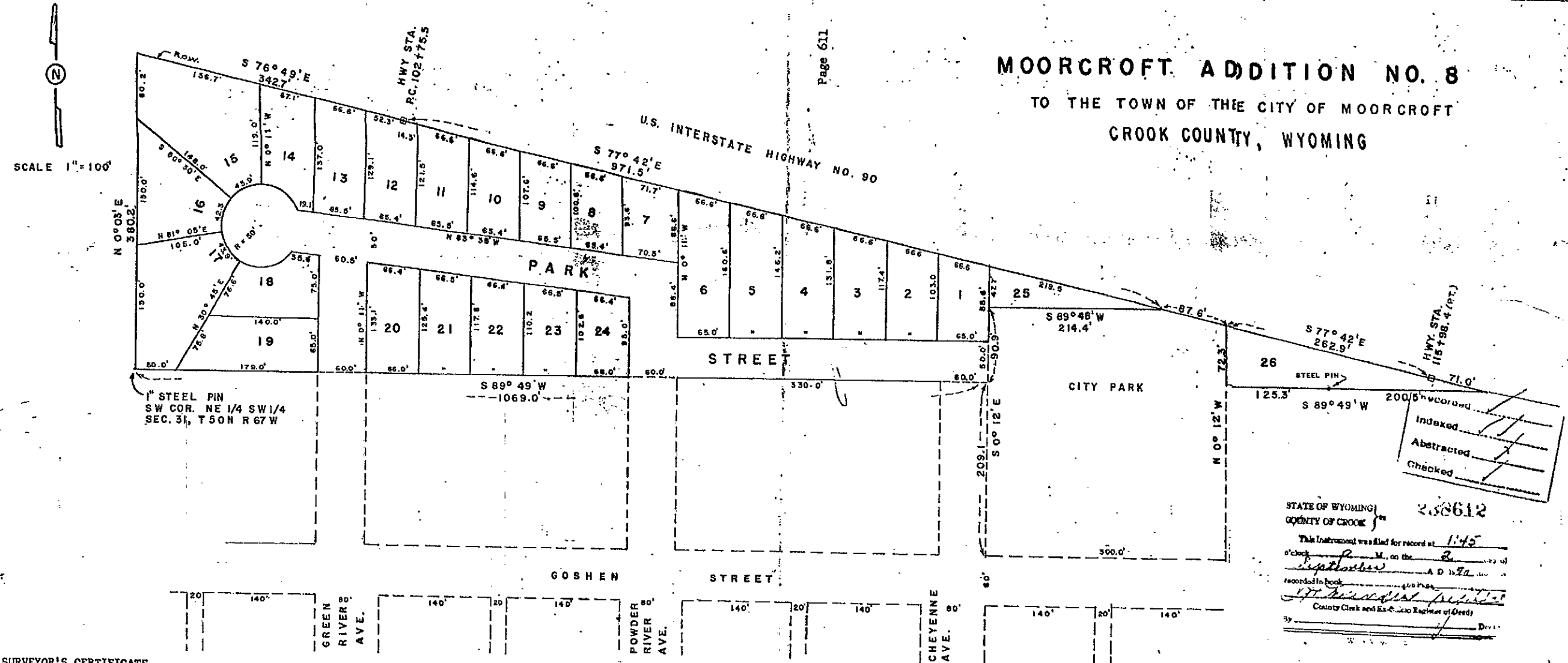

Indexed	/
Abstracted	/
Checked	/

STATE OF WYOMING  
COUNTY OF CROOK } 208612

This instrument was filed for record at 1:45  
o'clock P.M., on the 2nd day of  
September A.D. 1970  
recorded in book 430 page 608  
by \_\_\_\_\_  
County Clerk and Ex-Officio Register of Deeds

18

### SURVEYOR'S CERTIFICATE

I, James T. Fletcher, of Newcastle, Wyoming hereby certify that this plat was made from notes taken during an actual survey made under my direction by Darrel Petty on July 17, 1970, and Darrel L. Schlup on July 30 & 31, 1970, and that such survey is accurately represented upon this plat.

*James T. Fletcher*  
Wyoming Land Surveyor No. 430

### CERTIFICATE OF DEDICATION: STATE OF WYOMING - COUNTY OF CROOK

The foregoing subdivision of the following described land to wit:

A tract of land comprising that portion of the NE 1/4 SW 1/4 & NW 1/4 SE 1/4 of Section 31, T50N, R67W of the 6th Principal Meridian, Crook County, Wyoming, lying South of Interstate Highway No. 90, less a portion for the Town of Moorcroft Park (Noonan Park), and being more particularly described as follows:

Commencing at a steel pin at the Southwest corner of the NE 1/4 SW 1/4 of Sec. 31, T50N, R67W, the Southwest corner of this tract and the point of beginning; thence N 0°03' E for 380.2 feet to intersect the South Right-of-Way boundary of Interstate Highway No. 90; thence Southeast along said Right-of-Way along a curve which has a chord which bears S 76°49' E for 342.7 feet to a 6" X 6" concrete marker stamped "P.C. 102+75.5"; thence continuing along said Right-of-Way S 77°42' E for 971.5 feet to intersect the North boundary of the Town of Moorcroft Park; thence continuing S 77°42' E for 87.6 feet to the East boundary of said Park; thence continuing S 77°42' E for 262.9 feet to a 6" X 6" concrete marker stamped "P.T. 115+98.4"; thence continuing S 77°42' E along the Highway Right-of-Way for 71.0 feet to the East corner; thence S 89°49' W for 200.5 feet to a steel pin on the South boundary of the NW 1/4 SE 1/4; thence continuing S 89°49' W for 125.3 feet to intersect the East boundary of the Town of Moorcroft Park; thence N 0°12' W for 72.3 feet to intersect the South Right-of-Way boundary of Interstate Highway No. 90; thence N 77°42' W for 87.6 feet to the North boundary of the Town of Moorcroft Park; thence S 89°48' W along the North boundary of the Park for 214.4 feet; thence S 0°12' E along the West boundary of the Park for 90.9 feet to the South boundary of the NE 1/4 SW 1/4 of Sec. 31; thence S 89°49' W for 1069.0 feet to the Southwest corner, and the point of beginning. Said tract contains 6.71 acres, more or less. Bearings as given are based on Wyoming Highway Department Datum on Interstate Highway No. 90.

The undersigned proprietor of the above described tract of land has caused the same to

Said plat is proposed and offered with free consent and in accordance with the desires of the undersigned owners and proprietors, and the undersigned owners and proprietors de hereby release and waive all rights, under and by virtue of the homestead exception laws of the State of Wyoming.

Streets shown on this plat and not heretofore dedicated to public use are hereby so dedicated.

IN TESTIMONY WHEREOF, \_\_\_\_\_ has caused these presents to be signed this 3rd day of August, 1970.

Owner *Charles L. Combs*  
Owner *Walter M. ...*  
STATE OF WYOMING - COUNTY OF CROOK

The foregoing instrument was acknowledged before me this 3rd day of August, 1970;

My commission expires Feb 1 - 1973

APPROVAL BY THE COUNTY  
The foregoing plat is hereby approved for filing by the undersigned Board of County Commissioners in and for the County of Crook, Wyoming, on this 2 day of September, 1970.

Chairman *Kenneth Crayfish* Member *Robert ...* Member *Deane ...*

APPROVAL BY THE CITY  
The foregoing plat is hereby approved for filing by the undersigned Mayor and City Clerk in and for the Town of Moorcroft, County of Crook, State of Wyoming, on this 2nd day of September, 1970.

Mayor *Lucy B. Kelly* City Clerk *Dorothy ...*

Filed for record Sept. 2, 1970 at 1:45 o'clock P.M. Book 112 Photos Page 608. Francis Helge, County Clerk.