

PLAT OF
 NEIMAN'S SECOND ADDITION IN THE COUNTY OF CROOK, WYOMING
 LOCATED IN THE NW⁴ SE⁴ OF SECTION 12, T54N, R65W OF THE 6th P.M., CROOK COUNTY, WYOMING.

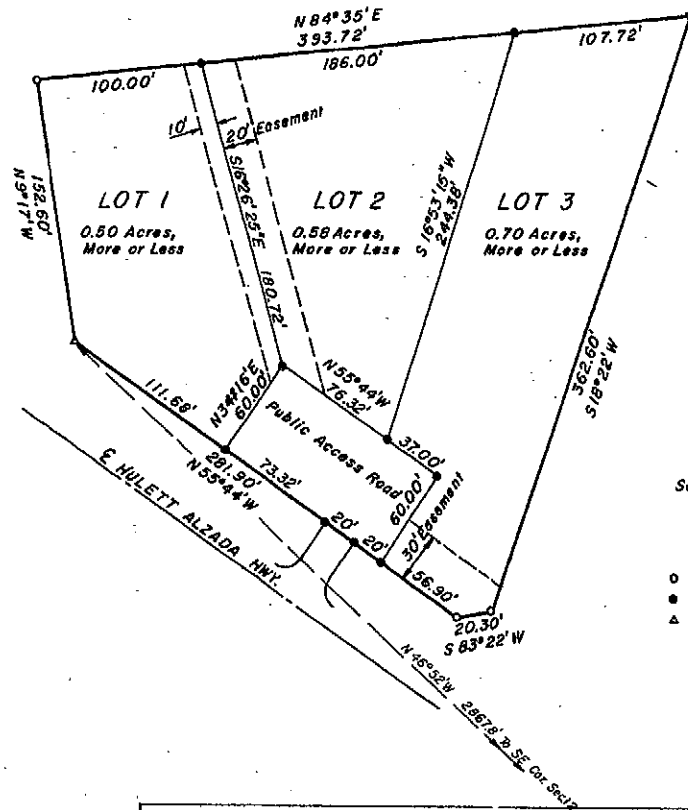

Scale 1" = 50'

LEGEND

- Iron Pin (Found)
- Iron Pin (Set)
- ▲ Hwy. R/W Marker

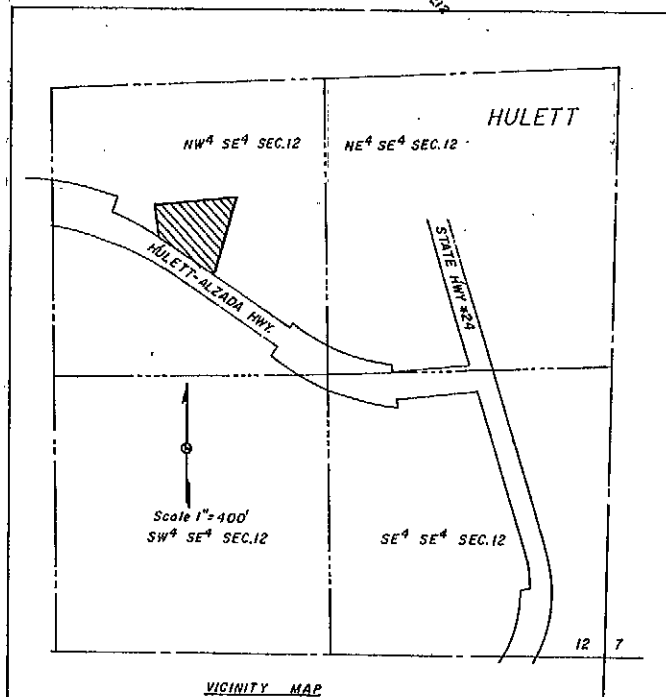

VICINITY MAP

CERTIFICATE OF DEDICATION

The above or foregoing subdivision located in the NW⁴ of the SE⁴ of Section 12, T54N, R65W of the 6th P.M., as appears on this Plat, is with the free consent, and in accordance with the desires of the undersigned Owners and Proprietors, and the undersigned Owners and Proprietors do hereby release and waive all rights, under and by virtue of the homestead exception laws of the State of Wyoming, containing 1.94 acres, more or less; have by these presents laid out, and surveyed as Neiman's Second Addition in the County of Crook, Wyoming, witness our hands and seals this 2nd day of December, A.D., 1920.

Neiman Surveyors, Inc.,
 James S. Neiman, Pres.
 Sally Ann Neiman, Secy.
 Owner

STATE OF WYOMING)
 COUNTY OF CROOK)

The foregoing instrument was acknowledged before me by James S. Neiman and Sally Ann Neiman this 2 day of December, A.D., 1920.

My commission expires MONDAY IN FEBRUARY 1922.
 Ruth E. Davidson
 Crook County Clerk

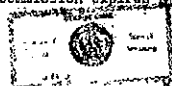

CERTIFICATE OF SURVEYOR

I, Wayne R. Haug, of Gillette, Wyoming, hereby certify that this Plat was made from notes taken during an actual survey by me during the month of October, 1920, and that said survey is accurately represented on this map, and is set out on the ground as shown on this Plat.

Wayne R. Haug
 WAYNE R. HAUG
 Reg. Prof. Engr. and L.S. No. 2218

LEGAL DESCRIPTION

Neiman's Second Addition in the County of Crook, Wyoming, located in the NW⁴ of the SE⁴ of Section 12, Township 54 North, Range 65 West of the Sixth Principal Meridian, Crook County, Wyoming.
 Commencing at the SE corner of Section 12, T54N, R65W; thence N 46° 52' W a distance of 2867.8 feet to a Highway Department 6" X 8" concrete right-of-way marker located on the North side of the Hulett-Alzada Highway, this monument being the TRUE POINT OF BEGINNING; thence N 9° 17' W, a distance of 152.6 feet to an aluminum capped pipe; thence N 84° 35' E a distance of 393.72 feet to an iron pipe; thence S 18° 22' W a distance of 362.60 feet to an iron pipe; thence S 83° 22' W a distance of 20.3 feet to an aluminum capped pipe, this line intersecting the North Highway right-of-way; thence N 55° 44' W a distance of 281.9 feet along the North right-of-way of said Hulett-Alzada Highway to the point of beginning, containing 1.94 acres, more or less.

NOTE: No proposed Public Sewage Disposal System.
 No Public Maintenance of Streets or Roads.
 No Proposed Public Garbage Disposal.
 The domestic water source to be used is the Town of the City of Hulett. Streets shown on this plat and not heretofore dedicated to public use are hereby so dedicated.

APPROVED by the Crook County Board of County Commissioners this 2 day of April, A.D., 1920.

ATTEST:
 Ruth E. Davidson
 Clerk of Board
 Chairman
 H. O. Condit
 Commissioner
 J. W. Beckwith
 Commissioner

State of Wyoming)
 County of Crook)

I HEREBY CERTIFY that the above Plat was filed for record in my office at 9:30 o'clock April 2, 1920 and recorded in Plat Book Number 127 Page Number 152.

399045

Ruth E. Davidson
 County Clerk

Approval by the Town of Hulett, Wyoming
 The foregoing plat is hereby approved for filing by the undersigned Mayor and City Clerk in and for the Town of the City of Hulett, County of Crook, State of Wyoming, on this 4 day of February, 1920.

Mayor
 City Clerk

PLAT OF
 NEIMAN'S SECOND ADDITION

BY
 SCOTT ENGINEERING COMPANY
 Gillette, Wyoming

95