

SURVEYOR'S CERTIFICATE
STATE OF WYOMING
COUNTY OF CAMPBELL

I, Lawrence T. Price, a Registered Land Surveyor of Newcastle, Wyoming, hereby certify that this plat was made from notes taken during an actual survey made under my direction by Garret Schlap on various days during the months of March and April, 1972, and that the Addition has been accurately surveyed, and that the Lots, Blocks, Streets, Avenues, Alleys, Parks, Commons and other grounds are accurately staked off and marked. I also certify that such survey is accurately represented upon this plat.

Lawrence T. Price
Registered Professional Surveyor No. 450
Registered since 1967

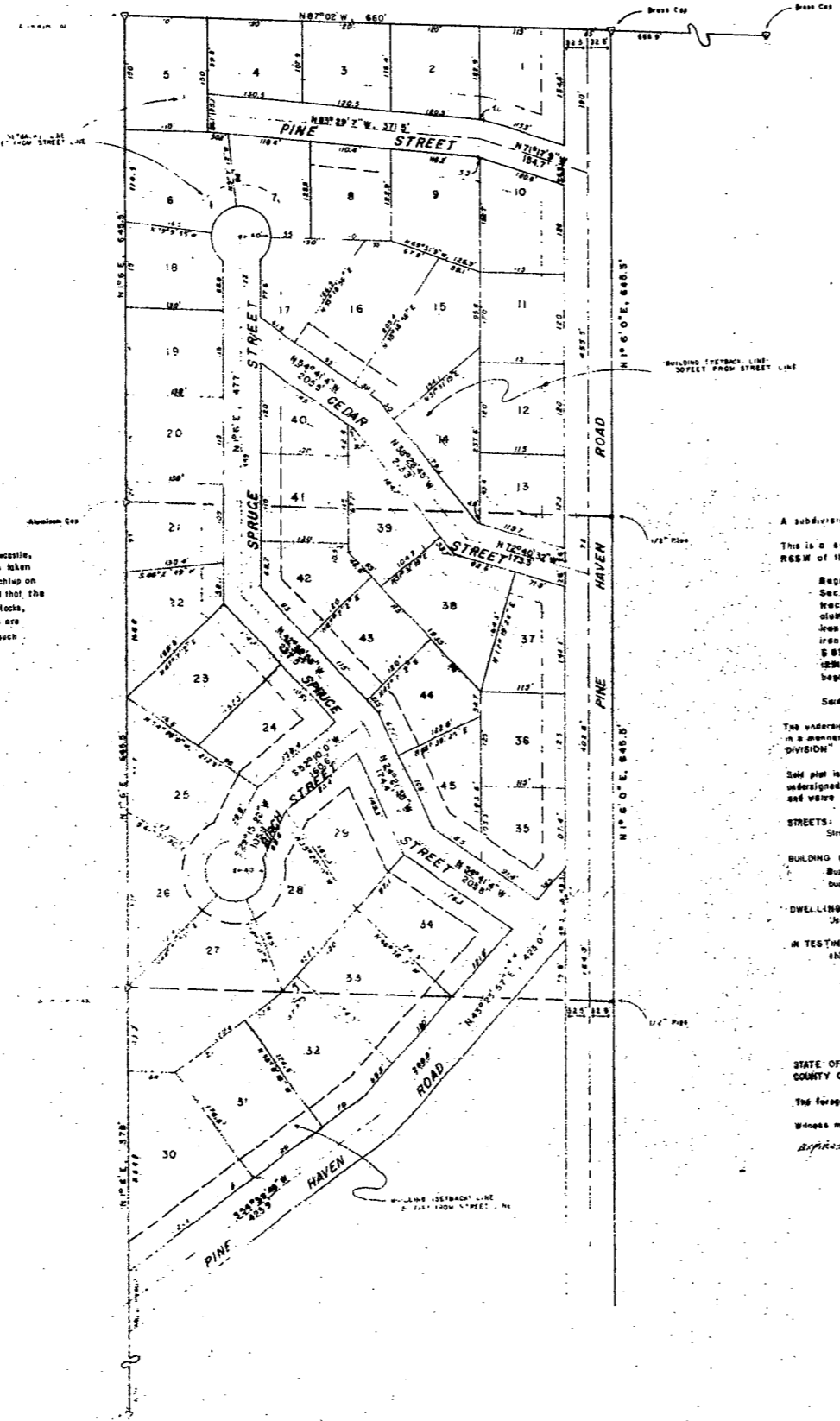

PINE HAVEN SUBDIVISION
CROSSHATCHED AREA

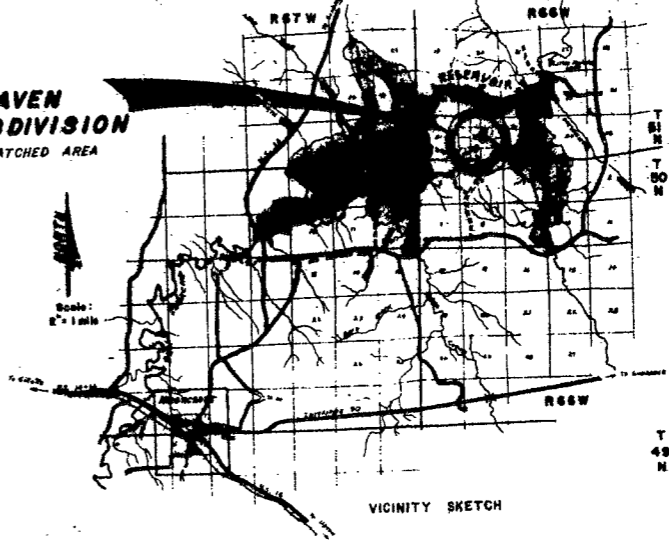

PINE HAVEN SUBDIVISION
A subdivision of the following described land or real estate, to wit:
This is a subdivision of part of the SW 1/4 NE 1/4 and the NW 1/4 SE 1/4 of Sec. 32 T 51 N R 66 W of the 6th P.M. in Crook County, Wyoming. Being more particularly described as follows:

Beginning at a brass cap that is in the northeast corner of the NW 1/4 SW 1/4 NE 1/4 of Sec. 32 T 51 N R 66 W, said brass cap being the mortgage corner of the tract and the true point of beginning, thence N 87° 02' 51" E, 172.6 feet to a 1/8 inch iron pipe, the southeast corner, thence S 87° 02' 51" E, 172.6 feet to a 1/8 inch iron pipe, the southwest corner, thence N 87° 02' 51" E, 172.6 feet to a 1/8 inch iron pipe, the northwest corner, thence N 87° 02' 51" E, 172.6 feet to a brass cap that is in the northeast corner and the true point of beginning.
Said tract containing 21.61 acres, more or less.

The undersigned proprietors of the above described tract of land have caused the same to be subdivided in a manner shown on the accompanying plat, which subdivision shall be known as "PINE HAVEN SUBDIVISION".

Said plat is prepared and offered with free consent and in accordance with the desires of the undersigned owners and proprietors and the undersigned owners and promoters do hereby release and waive all rights under, and by virtue of, the homestead exemption laws of the State of Wyoming.

STREETS:
Streets shown on this plat and not heretofore dedicated to public use are hereby so dedicated.

BUILDING LINES:
Building lines or setback lines are hereby established as shown on the accompanying plat and no building or portion thereof shall be built or constructed between these lines and the street line.

DWELLINGS:
Lots of individual lots in this subdivision shall be limited to one single family dwelling.

IN TESTIMONY WHEREOF: Frank H. Harwood and Maxine V. Harwood have caused these presents to be signed this 14th day of April, 1973.

Frank H. Harwood
Maxine V. Harwood

STATE OF WYOMING)
COUNTY OF CAMPBELL) ss
The foregoing instrument was acknowledged before me this 14th day of April, 1973.
Witness my hand and official seal.
APR 15 3-16-73

APPROVAL BY THE COUNTY

The foregoing plat is hereby approved for filing by the undersigned Board of County Commissioners in and for the County of Crook, State of Wyoming, on this 14th day of April, 1973.

Chairman *Carl E. Larson*
Member *Joseph L. Corda*
Member *Tom K. Jones*

STATE OF WYOMING)
COUNTY OF CROOK) ss **254080**

I hereby certify that the above plat was filed for record in my office at 10:40 o'clock on the 14th day of April, 1973, and recorded in plat book number 88 on page 14.

W. J. ...
County Clerk

CONVEYED

PINE HAVEN SUBDIVISION
Sec. 32, T. 51 N., R. 66 W.
Crook County, Wyoming

Prepared by
Frank Harwood
1000 Graham Ave.
Gillette, Wyoming 82716

Prepared by
GILLETTE DIVISION
PLAINS ENGINEERING
CONSULTING ENGINEERS & LAND SURVEYORS
P. O. BOX 117
GILLETTE, WYOMING

DRAWN: 7/23/73 KAJ PROJECT: AP-1171-1968

105