

126

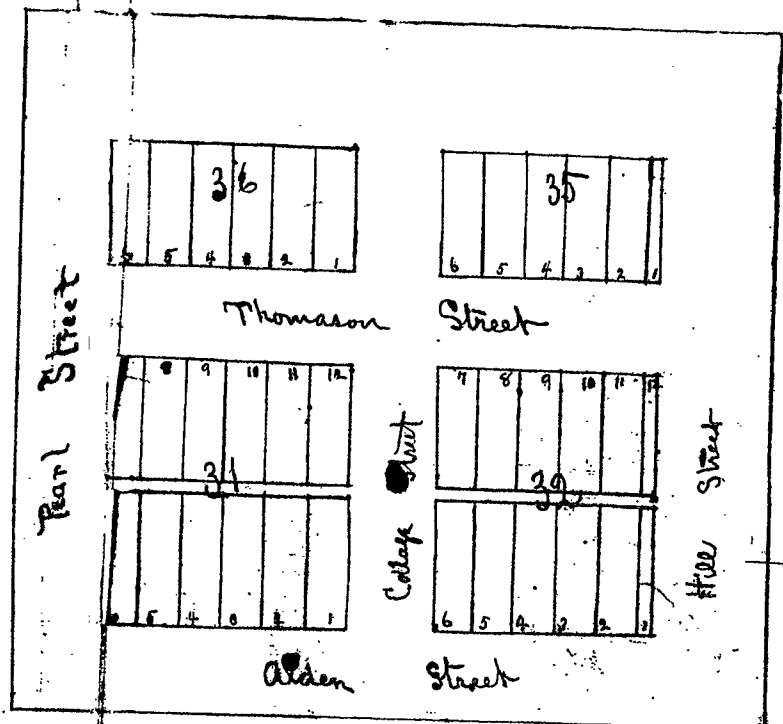

Dedication of Five (5) acres known and described as
 the SW^{1/4}, SW^{1/4} & SW^{1/4} of Section 13 T¹⁰ S¹ R⁶ E
 in Crook County, Wyoming Territory as an
 addition to the Town Site of Sundance.

Know all men by these presents that we
 James Ryan George Shauler and F.C. Thomason
 of Crook County, Wyoming Territory, the owners and
 proprietors of said above described tract of land
 of that the same is with our free will consent and
 in accordance with our desire hereby constituted
 and dedicated into a town site to be known as
 Shauler's addition to the town of Sundance
 which plat is represented in this plat constitutes
 our continuous town site the blocks being numbered
 in consecutive order with the original plat
 addition and the first addition. The scale of this
 plat is 100 feet to the inch - all full lots are 50 feet in
 width by 100 feet in depth - alleys are 25 feet in width - The
 survey of this addition to conform to the original plat
 and first and third additions of Sundance town on file
 in the County Clerk's Office at Sundance Wyoming
 is hereby acknowledged and we have hereunto set our hands
 in presence of
 the day of July A.D. 1886.

Signed
 100 feet to the inch
 John A. Hanson
 Surveyor

James Ryan
 George Shauler
 F.C. Thomason
 In witness whereof we have hereunto set our hands
 the day of July A.D. 1886.
 Don Hooper
 Notary Public

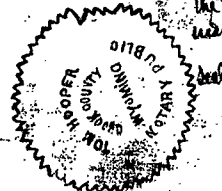

No 1265

John Hooper
 Charles Hanson