

PLAT OF  
WILLIAM'S FIRST ADDITION  
In the County of Crook, Wyoming, located in the E1/2  
of the NW1/4 of Sec. 29, T50N, R67W of the 6th P.M., Wyoming.

Lot 1, Amended Plat Block 1  
Buckmiller's First Addition

Lot 1, Amended Plat Block 2  
Key City Subdivision

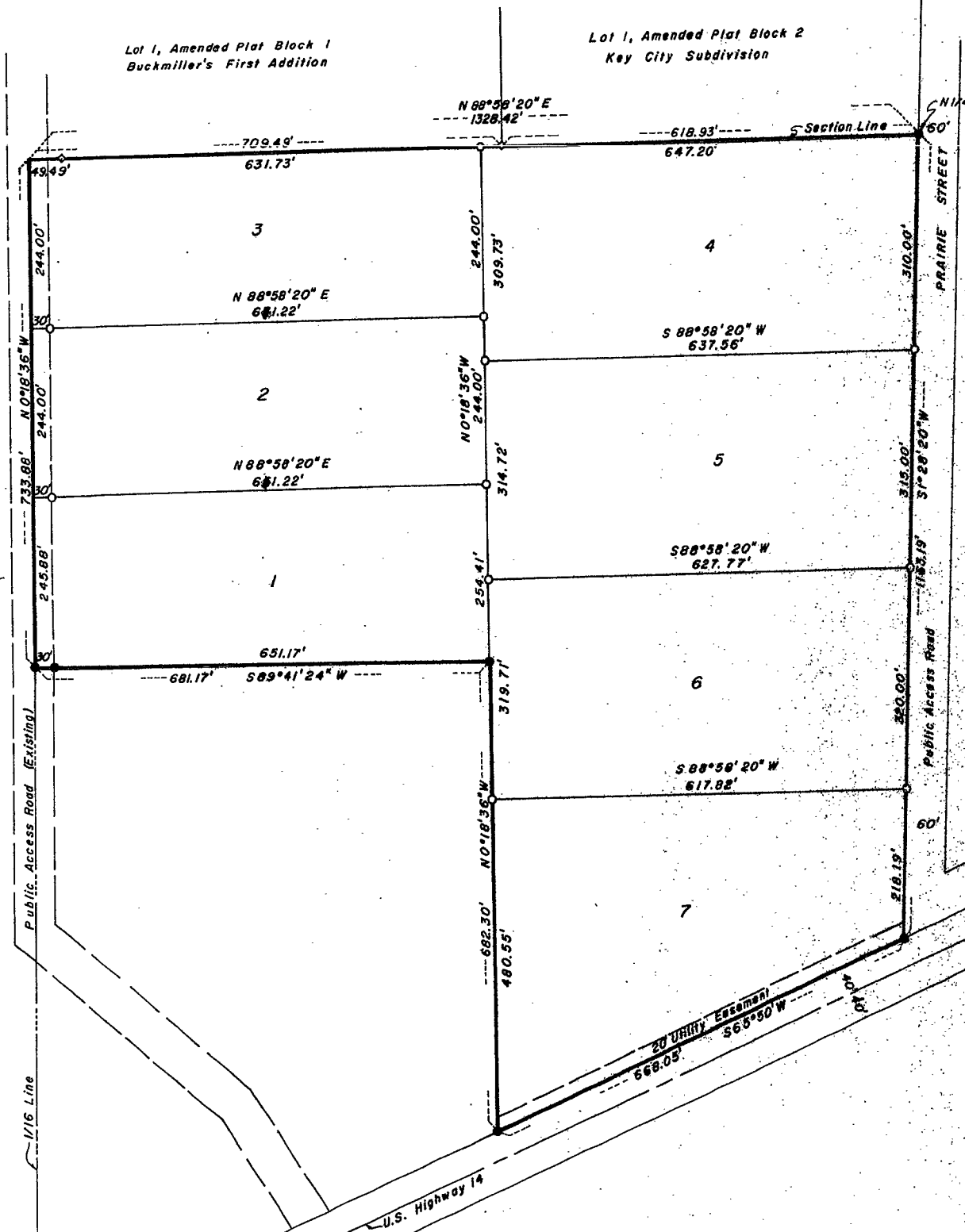

Scale 1" = 100'  
October, 1977

LEGEND

- Iron Pin (Found)
- Rebar with metal cap (Set)
- ◇ 1 1/2" Brass Cap (Found)

**CERTIFICATE OF ACCURACY**  
The above plat was prepared from notes taken during an actual survey made by me during October, 1977, and that said survey is substantially correct and in accordance with the ground as shown on this Plat.

STATE OF WYOMING  
COUNTY OF CROOK  
The foregoing instrument was acknowledged before me by Don Williams and Sherrell Williams this 20th day of October, A.D., 1977.



**CERTIFICATE OF SERVICE**  
I, Wayne R. Haug, hereby certify that this Plat was made from notes taken during an actual survey made by me during October, 1977, and that said survey is substantially correct and in accordance with the ground as shown on this Plat.

NOTE: No Proposed Public Sewage Disposal System  
No Domestic Water Source  
No Public Maintenance of Streets or Roads  
No Proposed Public Drainage Pickup

Lot 1 contains 3.91 acres, more or less.  
Lot 2 contains 3.89 acres, more or less.  
Lot 3 contains 3.82 acres, more or less.  
Lot 4 contains 4.57 acres, more or less.  
Lot 5 contains 4.57 acres, more or less.  
Lot 6 contains 4.57 acres, more or less.  
Lot 7 contains 4.92 acres, more or less.

**LEGAL DESCRIPTION**  
William's First Addition located in the E1/2 of the NW1/4 of Section 29, T50N, R67W of the 6th P.M., Crook County, Wyoming, beginning at the NE corner of section 29, T50N, R67W of the 6th P.M.; thence S 1°28'20" W, 1183.17' along the 1/4 line to the north right-of-way of U.S. Highway 14; thence S 65°50' W, 682.05' along said right-of-way; thence N 71°16' W, 682.30'; thence S 89°11'24" W, 681.17'; thence N 71°16' W, 711.82' to the North Section Line of Section 29; thence N 88°58'20" E, 1328.42' along said section line to the point of beginning, containing 30.17 acres, more or less.

APPROVED by the Crook County Board of County Commissioners this 20th day of Nov, A.D., 1977.

ATTEST:  
County Clerk: Jan Roadie  
Commissioner: Donald C. Jones  
Commissioner: Joseph L. Swanda  
Commissioner: Joe Graham

STATE OF WYOMING  
COUNTY OF CROOK  
I HEREBY CERTIFY that the above Plat was filed for record in my office at 10:00 o'clock am on 20th day of Oct, 1977, and recorded in Plat Book Number        Page Number       .

County Clerk: Jan Roadie  
By: Wayne R. Haug, Notary Public, State of Wyoming, Commission Expires 10/1/80.

PLAT OF  
WILLIAM'S FIRST ADDITION

BY  
SCOTT ENGINEERING COMPANY  
Gillette, Wyoming

152