

CURTIS 1st ADDITION

3 14th Ave.

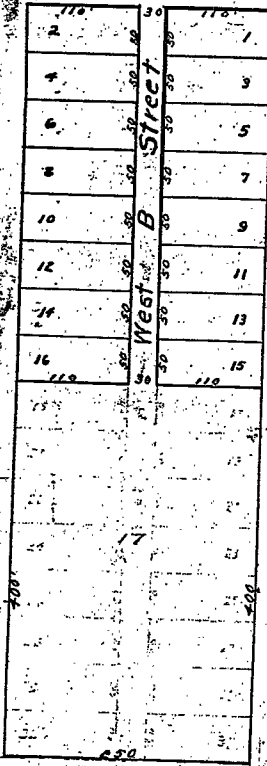

BERG'S ADDITION

Scale 1 inch = 100 ft.

DEDICATION

This CERTIFIES that Arthur Berg and Ida B. Berg are the owners in fee of that part of the N.W. 1/4 of Section 15 of Township 24 North of Range 61 West of the 6th P.M. on which BERG'S ADDITION to the Town of Torrington, Wyoming is located as shown by the accompanying plat and Surveyor's certificate, that said owner has caused the above described land to be surveyed and platted as BERG'S ADDITION to the Town of Torrington, Wyoming, as shown by said Plat and Surveyor's Certificate, that the street shown hereon is dedicated to the public for street purposes.

IN TESTIMONY WHEREOF the said Arthur Berg and Ida B. Berg have hereunto affixed their signatures this 6 day of Nov A.D. 1936.

Arthur Berg
Ida B. Berg

ACKNOWLEDGEMENT

STATE OF WYOMING }
COUNTY OF GOSHEN } SS

On this 6 day of Nov A.D. 1936, before me personally appeared Arthur Berg and Ida B. Berg to me known who, being by me duly sworn, did say that the contents of the above instrument are their free act and deed.

Witness my hand and Notarial Seal on the day last above written.
My Commission expires Nov 24 1938

Harriet Schwegel
Notary Public

SURVEYOR'S CERTIFICATE

I, G.W. Marks of Torrington Wyoming do hereby certify that in October 1936, I surveyed BERG'S ADDITION to Torrington, Wyoming, as shown by the annexed plat and that the dimensions shown hereon are correct

G.W. Marks
License No 143

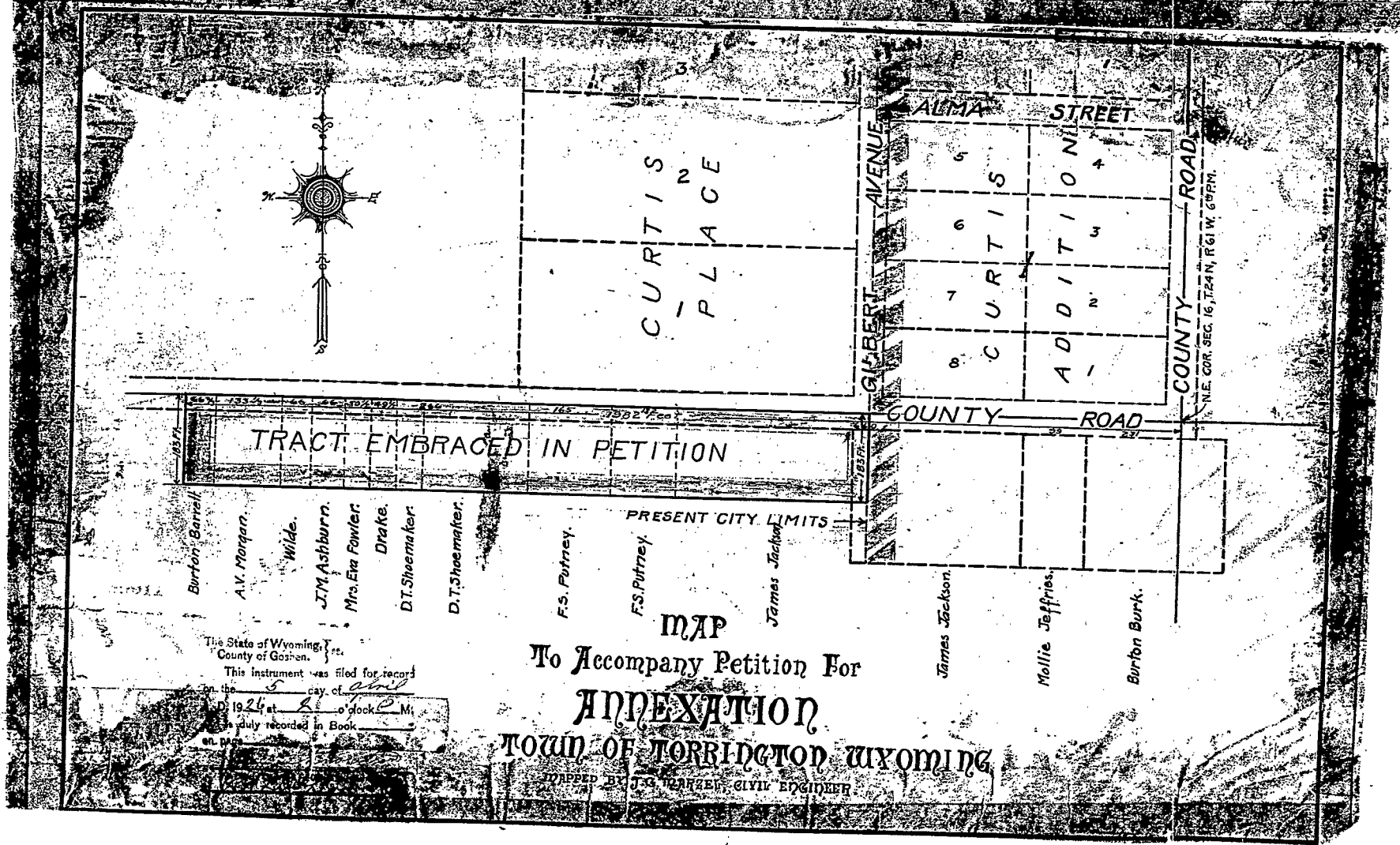

The State of Wyoming, County of Goshen, ss.
This instrument was filed for record on the 5 day of Nov 1936 at 2 o'clock P.M.
and duly recorded in Book on page

MAP
To Accompany Petition For
ANNEXATION
TOWN OF TORRINGTON WYOMING
DRAINED BY J.C. WARREN, CIVIL ENGINEER