

PLAT OF CANNON'S ADDITION TO TORRINGTON WYOMING

SCALE: 1 INCH = 100 FEET.

J.G. Marzel Engineer
TORRINGTON WYOMING

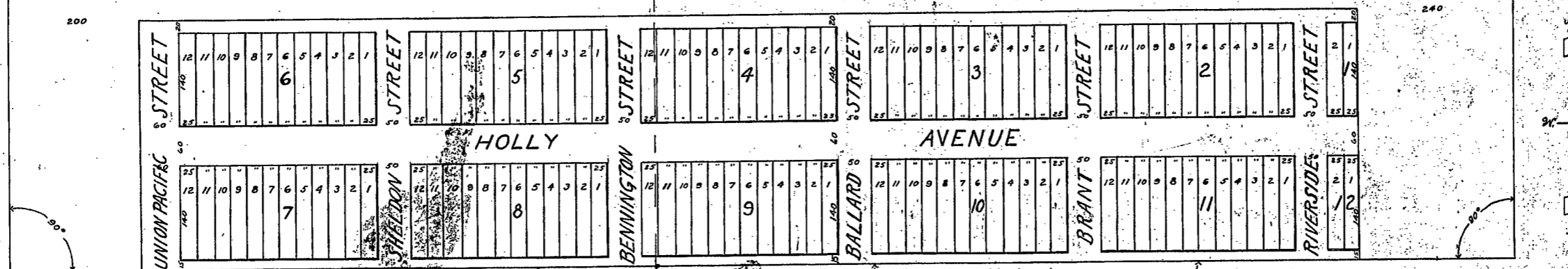

Line between the N.E. 1/4 of the S.W. 1/4 and the S.E. 1/4 of the S.W. 1/4 of Section 15 T. 24 N. R. 61 W. S.E. Corner of the N.E. 1/4 of the S.W. 1/4 of Section 15 T. 24 N. R. 61 W. Line between the N.W. 1/4 of the S.E. 1/4 and the S.W. 1/4 of the S.E. 1/4 of Section 15 T. 24 N. R. 61 W.

DEDICATION.

The above and foregoing subdivision of a part of the North Half of the South Half of Section Fifteen (15) in Township Twenty-four (24) North, Range Sixty-one (61) West of the 6th P.M. as CANNON'S ADDITION to the Town of Torrington, Wyoming, as appears on this plat, is with the free consent and in accordance with the desires of the undersigned, owners and proprietors, and the streets, Avenues and Alleys as shown thereon are hereby dedicated to the public, and the undersigned, Josephine Cannon, joins herein in evidence of her waiver and release of her rights and exemptions under the Homestead Exemption Laws of the State of Wyoming.

Dated this 16th day of June, 1926.

Attest: J. W. Cannon Witness: Edw. Watson
Josephine Cannon James J. Deegan

ACKNOWLEDGEMENT.

State of WYOMING } S.S. On this 16th day of June, 1926, before me personally appeared, Frank W. Cannon and Josephine Cannon, to me known to be the persons described in, and who executed the foregoing instrument and acknowledged that they executed the same as their free act and deed, including the release and waiver of the right of homestead, the said wife having been by me fully apprised of her right and the effect of signing and acknowledging the said instrument.

My commission expires May 22, 1927
IN WITNESS WHEREOF I have hereunto set my hand and affixed my Notarial Seal.

Edw. Watson
Notary Public.

SURVEYOR'S CERTIFICATE.

I hereby certify that in the month of June 1926, I surveyed CANNON'S ADDITION to the TOWN of TORRINGTON WYOMING, as appears on this plat and described in the accompanying dedication; said plat is a correct delineation of said survey drawn to a scale of 100 feet to an inch. HOLLY Avenue is laid out parallel to the line between the North one half and the South one half of the South one half of Section 15 Township 24 North, Range 61 West of the 6th Prim Meridian.

White pine stakes, 1 inch by 2 inches by 14 inches are driven well into the ground at the front corners of each lot. The widths of the streets, Avenues and Alleys and the dimensions of lots are indicated in feet on said plat. Each Lot and Block bears its own number.

J. G. Marzel
License No. 65. Surveyor
TORRINGTON WYOMING.

91539. RECORD.

State of Wyoming } S.S.
County of Goshen }
This Instrument was filed for record on the 17th day of June, A.D. 1926, at nine o'clock A.M. and is duly recorded in Book No. 1 of Plats. James J. Deegan
County Clerk and Ex Officio of Deeds.