

# CHARISMA ESTATES

NE<sup>4</sup>SW<sup>4</sup> SEC. 3, T.24 N., R.61 W.

The State of Wyoming } ss. 57830i  
County of Goshen }

This instrument was filed for record on the 5<sup>th</sup> day of March, A. D. 1971 at 2:00 o'clock P. M. and duly recorded in book 101 on page 156  
*[Signature]*  
County Clerk of Goshen  
By \_\_\_\_\_ Deputy

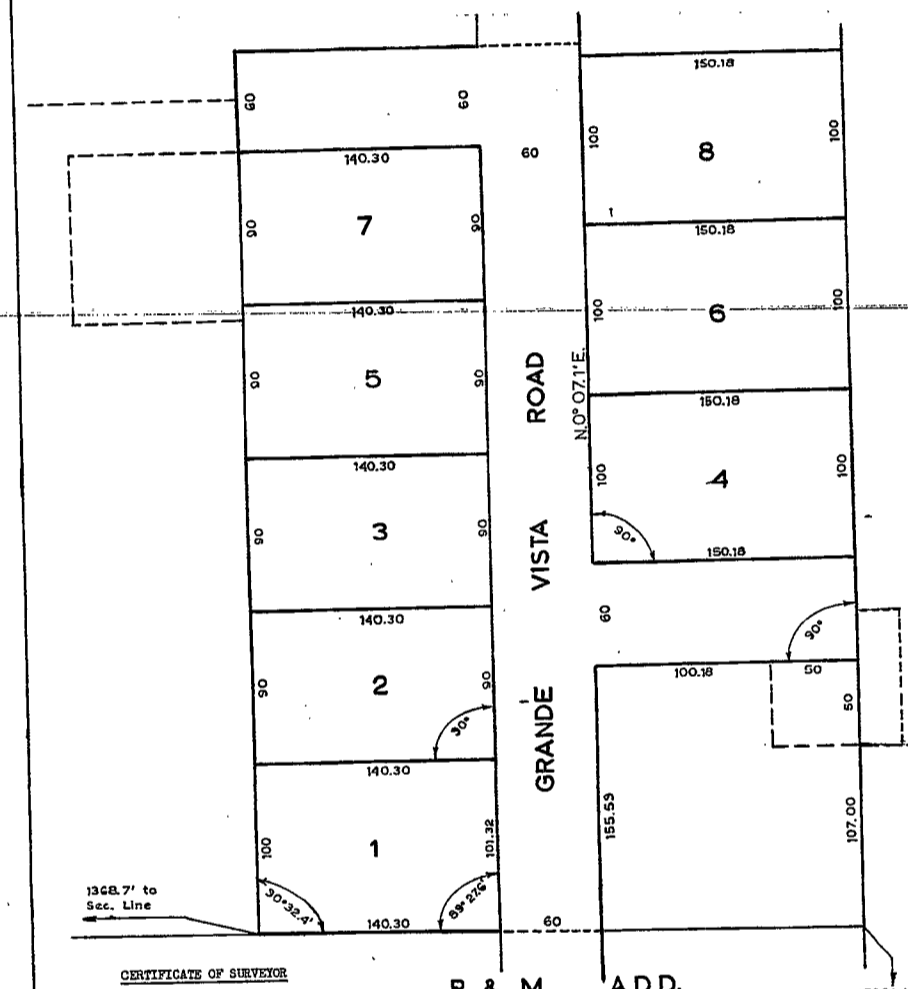

THIS PLAT OF CHARISMA ESTATES IS HEREBY APPROVED THIS 3<sup>rd</sup> DAY OF March, 1971.

BOARD OF COUNTY COMMISSIONERS  
GOSHEN COUNTY, WYOMING  
BY [Signature]  
CHAIRMAN  
ATTEST: [Signature]  
COUNTY CLERK

THIS PLAT OF CHARISMA ESTATES IS HEREBY APPROVED THIS 2<sup>nd</sup> DAY OF March, 1971.

THE TOWN COUNCIL OF THE TOWN OF TORRINGTON, WYOMING.  
BY [Signature]  
MAYOR  
ATTEST: [Signature]  
TOWN CLERK

**CERTIFICATE OF SURVEYOR**

STATE OF WYOMING ) ss  
COUNTY OF GOSHEN )  
I, R. J. YOUNG, OF TORRINGTON, WYOMING, DO HEREBY CERTIFY THAT THIS PLAT "CHARISMA ESTATES" WAS MADE BY ME FROM MY FIELD NOTES AND FROM OFFICIAL PLATS AND DEEDS ON FILE IN THE OFFICE OF THE COUNTY CLERK OF GOSHEN COUNTY, WYOMING; THAT SAID SUBDIVISION IS LOCATED IN THE NE<sup>4</sup>SW<sup>4</sup> OF SECTION 3, TOWNSHIP 24 NORTH, RANGE 61 WEST OF THE 6TH P.M. IN GOSHEN COUNTY, WYOMING, AS SHOWN ON THE PLAT DRAWN TO A SCALE OF 50 FEET TO THE INCH AND IS CORRECTLY REPRESENTATIVE. THE WIDTH OF THE STREETS AND THE DIMENSIONS OF THE LOTS ARE SHOWN AND EACH LOT BEARS ITS OWN NUMBER.

*[Signature]*  
R. J. YOUNG  
WYO. REG. NO. 560 PE & LS

STATE OF WYOMING ) ss  
COUNTY OF GOSHEN )  
THIS IS TO CERTIFY THAT WE, ROBERT N. CHAFFIN AND HESTER W. CHAFFIN, HUSBAND AND WIFE, ARE PART OWNERS OF THE TRACT OF LAND IN WHICH THE CHARISMA ESTATES SUBDIVISION IS LOCATED; THAT THE SUBDIVISION AS APPEARS ON THIS PLAT IS WITH OUR FREE CONSENT AND IN ACCORDANCE WITH OUR DESIRES, AND THAT THE STREETS SHOWN ARE DEDICATED TO THE PUBLIC USE.

*[Signature]* *[Signature]*  
HESTER W. CHAFFIN ROBERT N. CHAFFIN

ACKNOWLEDGEMENT  
ON THIS 2<sup>nd</sup> DAY OF March, 1971, before me PERSONALLY APPEARED THE ABOVE, TO ME KNOWN TO BE THE PERSONS WHO EXECUTED THE FOREGOING INSTRUMENT AND ACKNOWLEDGED THAT THEY EXECUTED THE SAME AS THEIR FREE ACT AND DEED.  
*[Signature]* MY COMMISSION EXPIRES 27<sup>th</sup> 1971

STATE OF WYOMING ) ss  
COUNTY OF GOSHEN )  
THIS IS TO CERTIFY THAT WE, DALE W. HARRIS AND VIRGINIA E. HARRIS, HUSBAND AND WIFE, ARE PART OWNERS OF THE TRACT OF LAND IN WHICH THE CHARISMA ESTATES SUBDIVISION IS LOCATED; THAT THE SUBDIVISION AS APPEARS ON THIS PLAT IS WITH OUR FREE CONSENT AND IN ACCORDANCE WITH OUR DESIRES, AND THAT THE STREETS SHOWN ARE DEDICATED TO THE PUBLIC USE.

*[Signature]* *[Signature]*  
VIRGINIA E. HARRIS DALE W. HARRIS

ACKNOWLEDGEMENT  
ON THIS 2<sup>nd</sup> DAY OF March, 1971, before me PERSONALLY APPEARED THE ABOVE, TO ME KNOWN TO BE THE PERSONS WHO EXECUTED THE FOREGOING INSTRUMENT AND ACKNOWLEDGED THAT THEY EXECUTED THE SAME AS THEIR FREE ACT AND DEED.  
*[Signature]* MY COMMISSION EXPIRES 27<sup>th</sup> 1971

STATE OF WYOMING ) ss  
COUNTY OF GOSHEN )  
THIS IS TO CERTIFY THAT WE, JOSEPH F. MAIER AND HELEN K. MAIER, HUSBAND AND WIFE, ARE PART OWNERS OF THE TRACT OF LAND IN WHICH THE CHARISMA ESTATES SUBDIVISION IS LOCATED; THAT THE SUBDIVISION AS APPEARS ON THIS PLAT IS WITH OUR FREE CONSENT AND IN ACCORDANCE WITH OUR DESIRES, AND THAT THE STREETS SHOWN ARE DEDICATED TO THE PUBLIC USE.

*[Signature]* *[Signature]*  
HELEN K. MAIER JOSEPH F. MAIER

ACKNOWLEDGEMENT  
ON THIS 2<sup>nd</sup> DAY OF March, 1971, before me PERSONALLY APPEARED THE ABOVE, TO ME KNOWN TO BE THE PERSONS WHO EXECUTED THE FOREGOING INSTRUMENT AND ACKNOWLEDGED THAT THEY EXECUTED THE SAME AS THEIR FREE ACT AND DEED.  
*[Signature]* MY COMMISSION EXPIRES 27<sup>th</sup> 1971