

# PLAT OF CLINTON HEIGHTS ADDITION TO TORRINGTON WYOMING

SCALE: 1 INCH = 200 FEET.

North  
J.G. Marzel, Engineer  
TORRINGTON, WYOMING

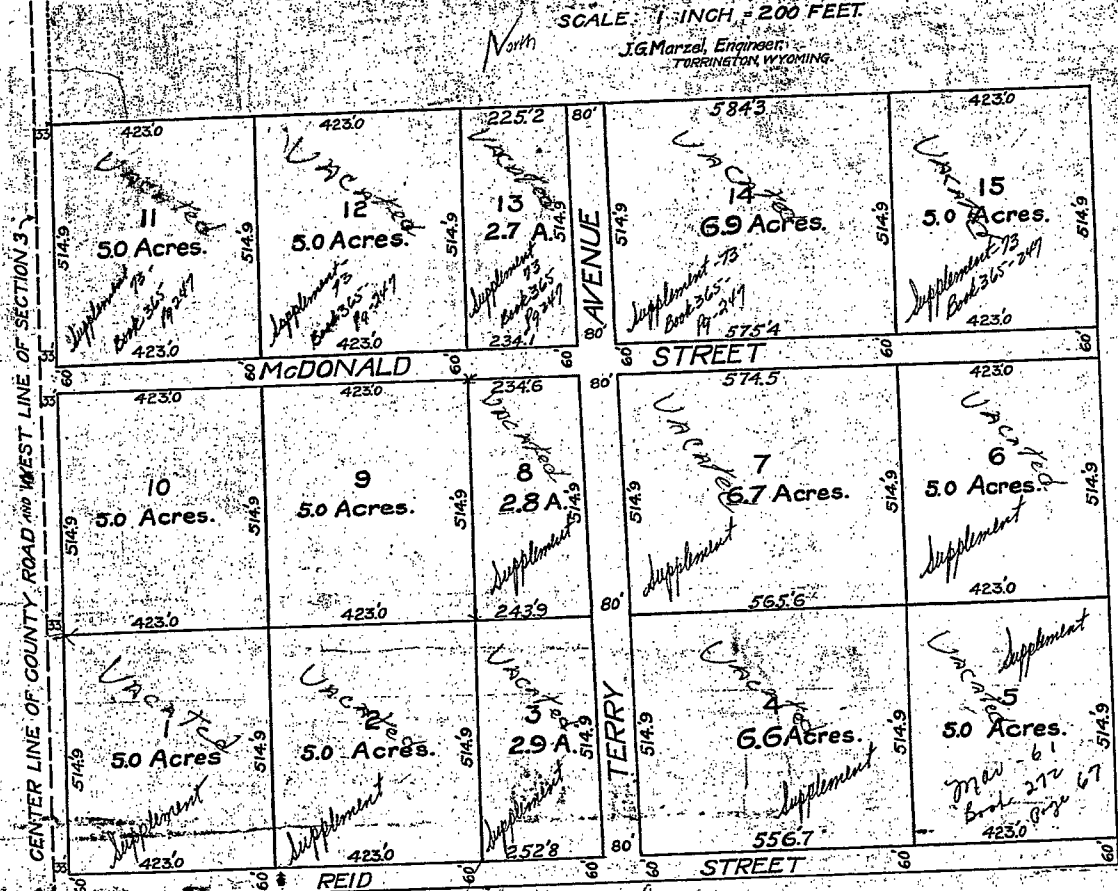

Vacation of 109  
But let 9 + 10  
see  
Book 272  
Page 67

E

Supplement to  
Vacation of 109  
date 9 + 10  
Book 265 Page 247

### DEDICATION.

The above and foregoing sub-division of a part of the West Half of Section Three (3), in Township Twenty-four (24) North, Range Sixty-one (61) West of the 6th P.M., as CLINTON HEIGHTS ADDITION to the Town of Torrington, Wyoming, as appears on this plat is with the free consent and in accordance with the desires of the undersigned, owners and proprietors, and the streets as shown thereon are hereby dedicated to the public, and the undersigned, Jennie A. Clinton, joins herein in evidence of her waiver and release of her rights and exemptions under the Homestead Exemption Laws of the State of Wyoming.

Dated this 7th day of May, 1920

Attest: Carleton Clinton  
Jennie A. Clinton

Witness: J.G. Marzel  
Edna Reid

### ACKNOWLEDGEMENT.

State of WYOMING } s.s.  
County of GOSHEN } On this 7th day of May, 1920, before me personally appeared Carleton Clinton and Jennie A. Clinton, to me known to be the persons described in and who executed the foregoing instrument and acknowledged that they executed the same as their free act and deed, including the release and waiver of the right of homestead, the said wife having been by me fully appraised of her right and the effect of signing and acknowledging the said instrument.

My commission expires May 24, 1923.  
IN WITNESS WHEREOF I have hereunto set my hand and affixed my Notarial Seal.

Edna Reid  
Notary Public.

### SURVEYORS CERTIFICATE.

I hereby certify that in the month of May 1920, I surveyed CLINTON HEIGHTS ADDITION as appears on this plat and as described in the accompanying dedication; said plat is a correct delineation of said survey drawn to a scale of 200 feet to an inch. TERRY AVENUE is a continuation of the Ave. of the same name in the original Town of Torrington. The Streets are laid out parallel to the south side of the section. The division lines bounding the tracts are laid out parallel to the west and south lines of the section except along Terry Avenue. 4x4 posts 2-8" long set well into the ground mark the corners of each tract. The widths of Avenues, streets and the dimensions of each tract is indicated in feet on said plat. Each tract bears its own number and acreage.

J.G. Marzel  
Surveyor.  
LICENSE NO. 25

### RECORD.

State of Wyoming } s.s.  
County of Goshen }

This instrument was filed for record on the 7th day of May, A.D. 1920, at 10 o'clock A.M. and is duly recorded in Book No. 1 of Plats.

Nelle Armitage  
County Clerk and Ex Officio of Deeds.

SW COR. SEC. 3

CENTER LINE OF COUNTY ROAD AND SOUTH LINE OF SECTION 3.