

342884

# CO-OP ADDITION TO TOWN OF LINGLE GOSHEN COUNTY, WYOMING.

The  
County of Goshen  
on the  
A.C. No. 1123  
dated

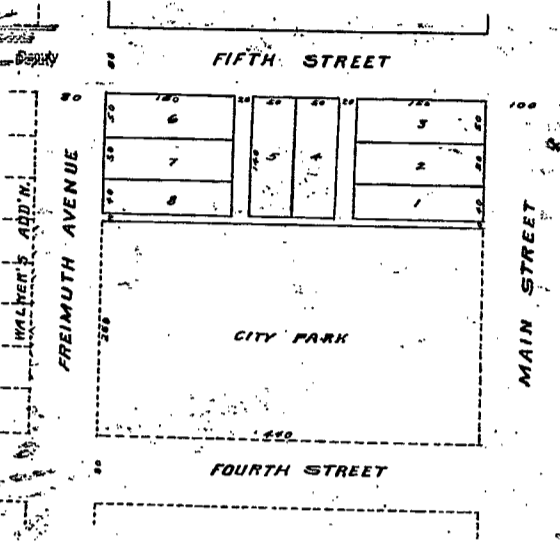

STATE OF WYOMING )  
COUNTY OF GOSHEN )

### DEDICATION

THIS CERTIFIES that the Goshen Farmers Union Co-op. Supply Assn., a corporation duly organized and existing under the laws of the State of Wyoming, and authorized to do business in said State, is the owner in fee of the following described tract of land situated in the Town of Lingle, Goshen County, Wyoming, to-wit:

A tract of land situated in the Northeast Quarter of the Southeast Quarter (NE 1/4 SE 1/4) of Section Eighteen (18), Township Twenty-five (25) North, Range Sixty-two (62) West of the 6th P.M., and further described as follows:

Beginning at a point on the West boundary line of U. S. Highway No. 85, which is 250 feet North of the point of intersection of said West boundary line of said Highway No. 85, with the North boundary line of Fourth Street, in the Town of Lingle, Goshen County, Wyoming, according to the recorded plat thereof, which said point of beginning is also described as the Northeast corner of the City Park in the Town of Lingle, Wyoming;

Running thence northerly along said West boundary line of said Highway No. 85 a distance of 250 feet, more or less, to a point where the said West boundary line of said highway would intersect the North boundary line of Fifth Street, in the Town of Lingle, if said North boundary line of Fifth Street were extended easterly;

Running thence West along said North boundary line of Fifth Street, if extended as aforesaid, a distance of 520 feet, more or less, to the point where said North boundary line of Fifth Street, if extended, would intersect the north-south center line of the Southeast Quarter of said Section 18;

Running thence South along said north-south center line of the Southeast Quarter of said Section 18 a distance of 250 feet, more or less, to a point which is 250 feet North of the intersection of said line with the North boundary line of Fourth Street, in the Town of Lingle;

Running thence East a distance of 520 feet, more or less, along the line which is the North boundary line of the City Park, in the Town of Lingle, Wyoming, to the point of beginning.

In which the Co-op Addition to the Town of Lingle, Goshen County, Wyoming, is located as shown by the accompanying plat and Surveyor's Certificate; that said owner has caused the above described land to be surveyed and platted as Co-op Addition to the Town of Lingle, Goshen County, Wyoming, as shown by said plat and Surveyor's Certificate; that the streets and alleys indicated on said plat are hereby dedicated to the public for street and alley purposes.

The above and foregoing sub-division of the tract of land described above, in which the Co-op Addition to the Town of Lingle, Goshen County, Wyoming, is located, as shown by the accompanying plat and Surveyor's Certificate, as appears on this plat, is with the free consent, and in accordance with the desires of the undersigned owner and proprietor.

IN TESTIMONY WHEREOF, the said Goshen Farmers Union Co-op. Supply Assn. has caused this instrument to be signed by its President and countersigned by its Secretary and the corporate seal to be hereunto affixed this 24th day of March, 1950.

ATTEST:

*John H. Hill*  
Secretary

GOSHEN FARMERS UNION CO-OP. SUPPLY ASSN.

By *Jake Hill*  
President

STATE OF WYOMING )  
COUNTY OF GOSHEN )

On this 24th day of March, 1950, before me personally appeared Jake Hill, to me personally known, who being by me duly sworn, did say that he is the President of Goshen Farmers Union Co-op. Supply Assn., and that the seal affixed to said instrument is the corporate seal of said corporation, and that the foregoing instrument was signed and sealed in behalf of said corporation by authority of the Board of Directors, and said Jake Hill acknowledged said instrument to be the free act and deed of said corporation.

Witness my hand and seal on the day and year in this Certificate first above written.

*Robert H. Chaffin*  
Notary Public

STATE OF WYOMING )  
COUNTY OF GOSHEN )

### SURVEYOR'S CERTIFICATE

I, Geo. W. Marks of Torrington, Wyoming do hereby certify that the CO-OP ADDITION TO TOWN OF LINGLE, GOSHEN COUNTY, WYOMING, was surveyed by me and is located in the NE 1/4 SE 1/4 of Section 18, T. 25 N. R. 62 W. 6th P.M. as shown by the annexed plat which is a correct delineation of said survey drawn to a scale of 100 feet to the inch. The width of Streets and Alleys, and the dimensions of Lots are indicated in feet and decimals thereon and each Lot bears its own number.

*Geo. W. Marks*  
Surveyor's License No. 143