

PLAT OF
CURTIS' FIRST ADDITION
 TO
TORRINGTON WYOMING

SCALE: 1 INCH = 100 FEET.

J.G. Marzel, Engineer,
 TORRINGTON WYOMING.

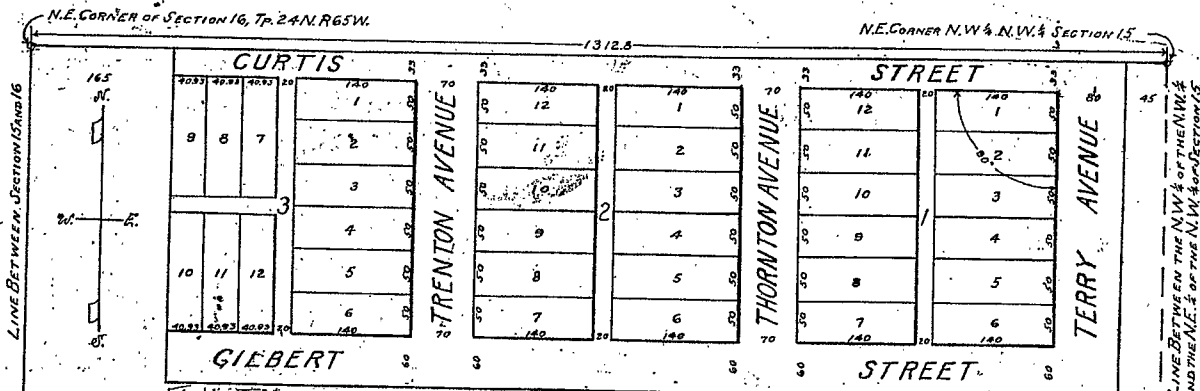

DEDICATION

This certifies that Delia E. Curtis is the present owner of that portion of the N. W. 1/4 of the N. W. 1/4 of Section 15 T. 24 N. R. 61 W. of the 6th P.M. as is shown on the foregoing plat and Surveyor's Certificate.

That the said owner has caused the said land to be surveyed and platted as CURTIS' FIRST ADDITION to the town of TORRINGTON, WYOMING, that the STREETS, AVENUES and ALLEYS indicated on said Plat and described in said Surveyor's Certificate, are hereby dedicated to the public for public uses. In Testimony whereof I have signed this instrument this day of June 1926.

Attest: Delia E. Curtis, Witness James Watson
E. W. Watson

ACKNOWLEDGEMENT

STATE OF WYOMING,
 COUNTY OF GOSHEN] S.S.

I, Edo Watson a Notary Public for said County in the State aforesaid, do hereby certify that Delia E. Curtis, who is personally known to me, as the person whose name is subscribed to the above instrument, appeared before me in person, and acknowledged that she signed, sealed and delivered said instrument of writing as her free and voluntary act for the uses and purposes therein set forth.

My commission expires May 22, 1927.

IN WITNESS WHEREOF I have hereunto set my hand and affixed my Notarial Seal.

E. W. Watson

SURVEYOR'S CERTIFICATE

I hereby certify that in the month of June 1926, I surveyed CURTIS' FIRST ADDITION to the town of TORRINGTON WYOMING, as appears on the above plat and as described in the accompanying dedication.

Said plat is a correct delineation of said survey drawn to a scale of 100 feet to 1 inch.

The STREETS are laid out South of and parallel to that portion of the section line which bounds the N. W. 1/4 of the N. W. 1/4 of Section 15, T. 24 N. R. 61 W. on the North. The AVENUES are laid out perpendicular to said STREETS and are a continuation of those of the same name in the town of TORRINGTON WYOMING.

2 inch by 2 inch by 10 inch oak stakes are driven flush with the ground at all Block corners and 1 inch by 2 inch by 10 inch white pine stakes are driven at the front corners of the lots.

The widths of the STREETS, AVENUES and ALLEYS and the dimensions of the lots are indicated in feet on said plat. Each Lot and Block bears its own number.

RECORD

STATE OF WYOMING,
 COUNTY OF GOSHEN] S.S.

This instrument was filed for record on the 20th day of June 1926 at 10 O'clock A.M. and is duly recorded in Book No. 1 of Plats.

J. G. Marzel
 Surveyor, License No. 69.

21776

14A