

EAST HIGHWAY SUBDIVISION

THIS Certifies that A. B. WILLIAMS and T. E. GREENE are the owners in fee of that part of Sections 13 and 24 T. 24 N. R. 61 W. 6th RM. in which the EAST HIGHWAY SUBDIVISION, GOSHEN COUNTY, WYOMING is located as shown by the accompanying plat and SURVEYOR'S CERTIFICATE; that said owners have caused the above described land to be surveyed and platted as the EAST HIGHWAY SUBDIVISION, GOSHEN COUNTY, WYOMING, and that the streets shown said plat are hereby dedicated to the public for street purposes.

In witness whereof we have hereunto set our hand and seal this 15th day of August, 1940.

STATE OF COLORADO
 CITY AND COUNTY OF DENVER
 A. B. Williams
 T. E. Greene
 appeared A. B. WILLIAMS and T. E. GREENE to me known, who being duly sworn acknowledged this instrument to be their free and voluntary act and deed.
 Witness my hand and Notarial Seal on the day last above written. My commission expires August 9, 1944.
 Dorothy J. Parker
 Notary Public

STATE OF WYOMING
 COUNTY OF GOSHEN
 I, Geo. W. Marks of Torrington, Wyoming, do hereby certify that the EAST HIGHWAY SUBDIVISION, GOSHEN COUNTY, WYOMING, was surveyed by me, that said subdivision is located in parts of Sections 13 and 24 T. 24 N. R. 61 W. 6th RM. as shown on the annexed plat, which is a correct delineation of said survey, drawn to a scale of 200 feet to the inch. The width of streets and the dimensions of tracts are indicated in feet and fractions thereof on said plat. Each tract bears its own number being from 1 to 55 inclusive.

Geo. W. Marks
 Surveyor's License No. 193

This instrument was filed for record on the 23rd day of August, A. D. 1940 at 2:30 o'clock P. M. and is duly recorded in Book 111 on page 30.
 J. S. Williams
 County Clerk and Ex-Officio Register of Deeds

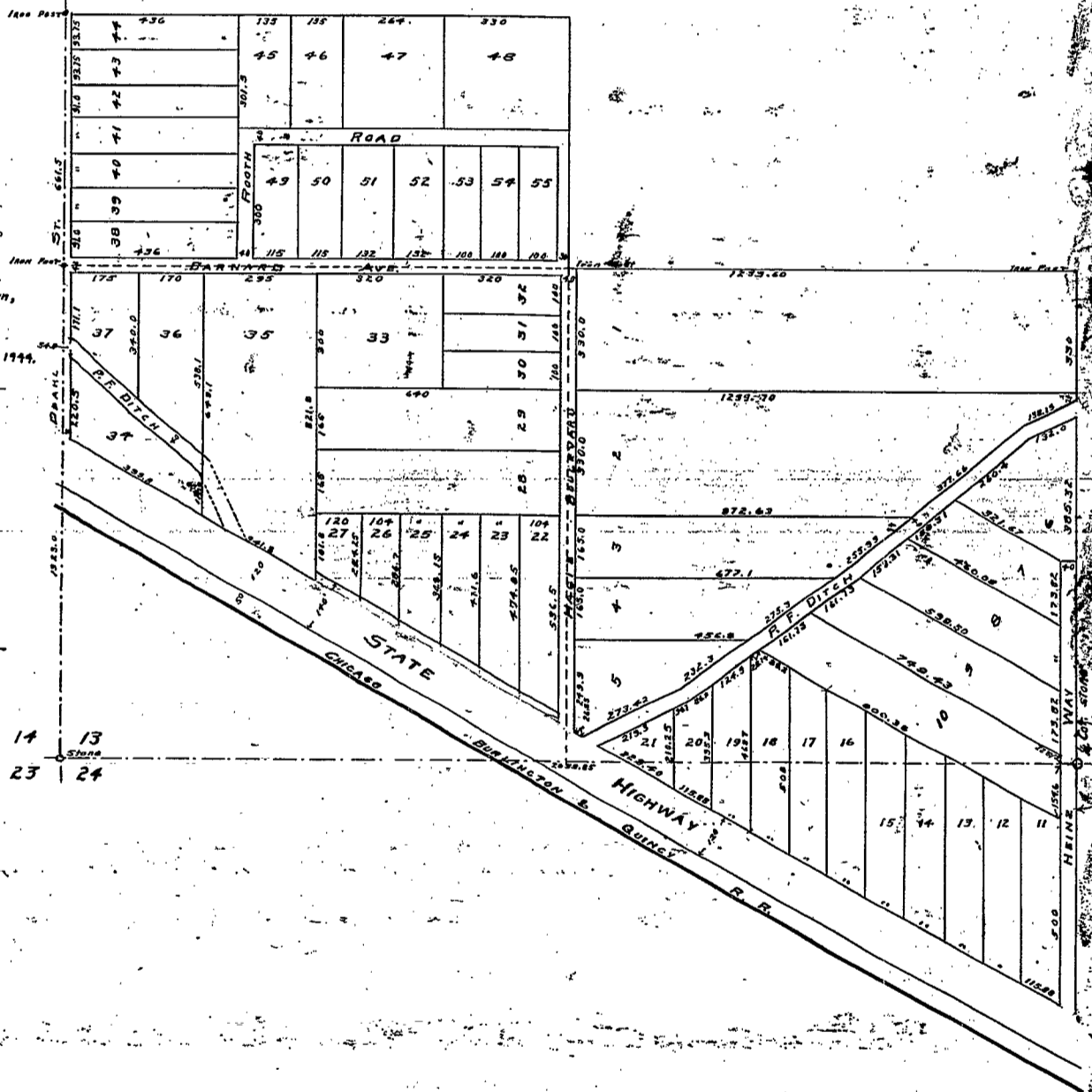

14 13
 23 24