

FOOTHILL LINGLE, ADDITION WYOMING.

1" = 100'

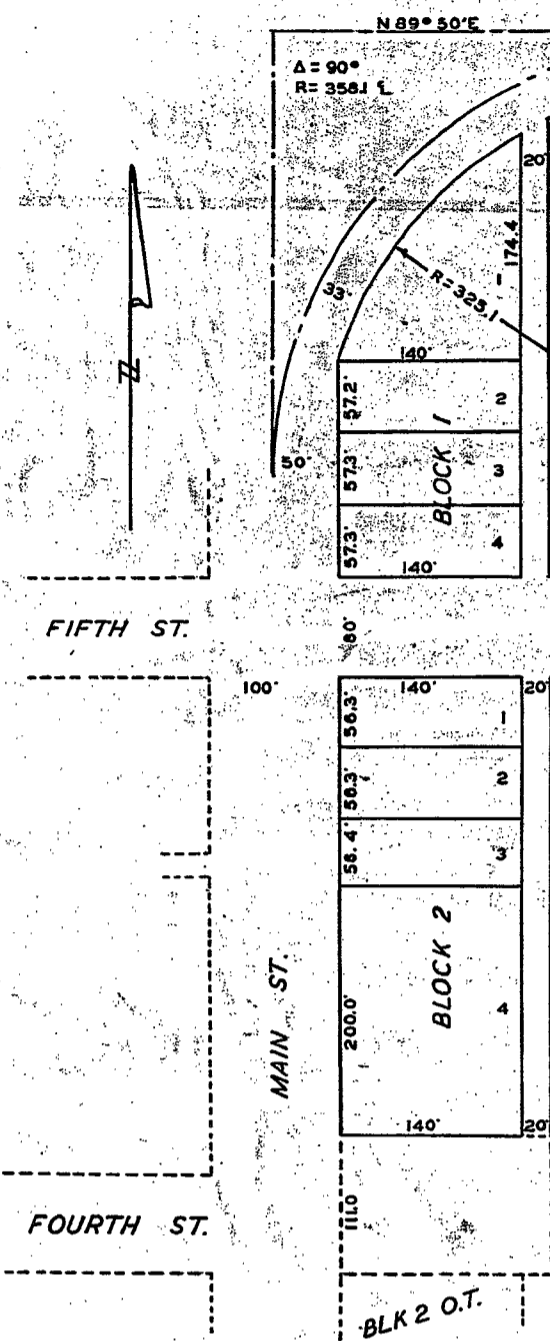

DEDICATION

KNOW ALL MEN BY THESE PRESENTS: that Charles F. Martens and Mary O. Martens, husband and wife are the owners in fee simple of the lands embraced in this Plat and description of Foothill Addition; that the streets and alleys indicated on said plat are hereby dedicated to the use of the Public forever, and that this dedication is the free act and deed of the undersigned.

IN WITNESS WHERE OF, we have signed this instrument on this 22 day of June, 1959

Charles F. Martens
Mary O. Martens

ACKNOWLEDGMENT

STATE OF WYOMING }
 COUNTY OF GOSHEN } SS
 I, *Lois H. Smith*, a Notary Public in and for said County, in the state aforesaid, do hereby certify that *Charles F. Martens* and *Mary O. Martens* personally known to me as the persons whose names are subscribed to the foregoing instrument, appeared before me this day in person and acknowledged that they executed said instrument as their free and voluntary act and deed for the uses and purposes therein specified, including the release and waiver of the rights of homestead, and said wife having been by me fully apprised of her rights and the effect of signing and acknowledging said instrument Given under my hand and notarial seal this 22 day of June 1959

Lois H. Smith
 Notary Public

My commission expires *June 23, 1963*

CERTIFICATE OF SURVEYOR

STATE OF WYOMING }
 COUNTY OF GOSHEN } SS
 I, *J. H. Coffman*, of Torrington, Wyoming, hereby certify that this map was made from notes taken during an actual survey made under my personal supervision on June 12, 1959, and shows accurately the location of lots and blocks as marked on the ground by 1/2" x 1/8" black iron pipes driven flush with the ground at all lot and block corners; and that the land embraced in Foothill Addition is a portion of Section 18, T.25 N., R.62 W. of the 6th P.M.

Registration No. 315

J. H. Coffman
 Surveyor

The foregoing plat of Foothill Addition to the Town of Lingle, Goshen County, Wyoming, is hereby approved this 24 day of June, 1959

The Town Council of the Town of Lingle Goshen County, Wyoming.

By *Paul Mueller*
 Mayor

Attest:
Lyle Prichett
 Town Clerk