

**FOURTH ADDITION
FORT LARAMIE, WYOMING.**

DEDICATION

This certifies that the Town of Fort Laramie, a Municipal Corporation of the State of Wyoming, is the Owner in fee of that part of the N $\frac{1}{2}$ SW $\frac{1}{4}$ of Sec. 23, T26N., R64W of the 6th P.M., on which the Fourth Addition, Fort Laramie, Wyoming, is located as shown by the accompanying plat and Surveyor's Certificate; that said Owner has caused the above described land to be surveyed and platted as the Fourth Addition, Fort Laramie, Wyoming, as shown by said plat and surveyor's certificate; that the streets and alleys indicated thereon are hereby dedicated to the public for street and alley purposes. The undersigned further certifies that this plat is made with the free consent and in accordance with the desire of the Owners.

In testimony whereof, the said Town of Fort Laramie has caused this instrument to be signed by the Mayor and attested by the City Clerk and the corporate seal of said Town to be placed hereon on this 20th day of August, 1958.

Attest: W. E. Bay
City Clerk.

Town of Fort Laramie
By: James B. Gross
Mayor.

ACKNOWLEDGEMENT

STATE OF WYOMING } SS.
COUNTY OF GOSHEM }
On this 20th day of August, 1958, before me personally appeared James B. Gross, who being by me duly sworn, did say that he is the Mayor of said Town of Fort Laramie and that the seal affixed to said instrument is the seal of said Town, and the foregoing instrument was signed and sealed on behalf of said Town by authority of its Town Council.

Witness my hand and official seal hereunto affixed on the day and year first above written.
W. E. Bay
Notary Public
My Commission Expires January 15, 1961.

SURVEYOR'S CERTIFICATE

STATE OF WYOMING } SS.
COUNTY OF GOSHEM }
I, Phil L. Rouse of Torrington, Wyo., do hereby certify that the Fourth Addition, Fort Laramie, Wyoming, was surveyed by me on August 14th, 1958, that said Addition is located in the N $\frac{1}{2}$ SW $\frac{1}{4}$ of Sec. 23, T26N R64W of the 6th P.M. as shown on the annexed plat, which is a correct delineation of said survey drawn to a scale of 100 feet to the inch. The width of streets and alleys and the dimensions of lots are indicated in feet and decimals thereon, and each block and lot bears its own number.

Phil L. Rouse
Wyo. Registration No. 109.

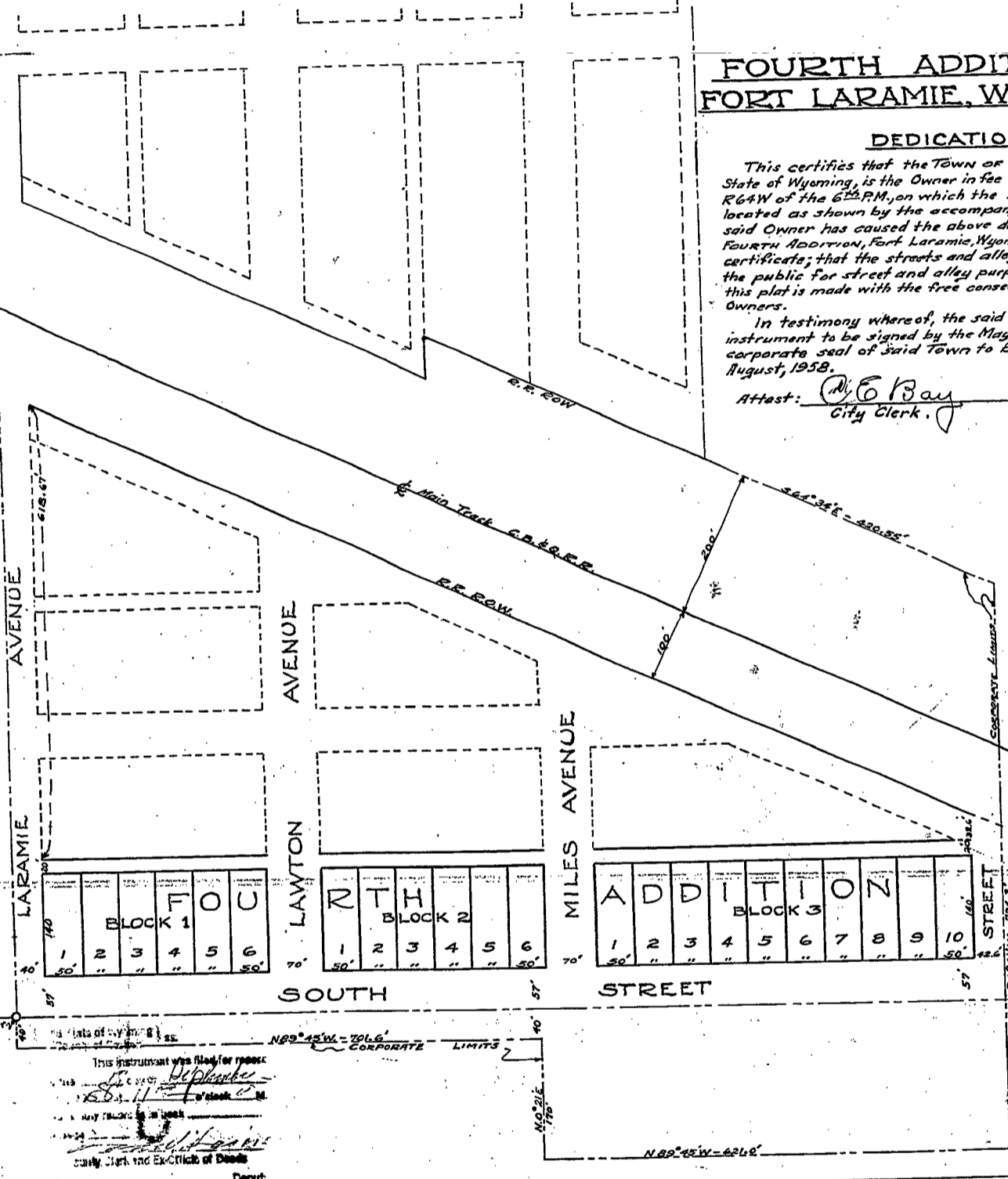

This instrument was filed for record on August 11, 1958.
W. E. Bay
City Clerk and Ex-Officio of Deeds
Deputy