

505706

13  
63  
*rec'd*  
*10/10/1908*  
*Wm. Thompson*

### FIFTH ADDITION FORT LARAMIE, WYOMING.

#### DEDICATION

This certifies that the Town of Fort Laramie, a municipal Corporation of the State of Wyoming, is the owner in fee of that part of the N<sup>1</sup>/<sub>2</sub> of the SW<sup>1</sup>/<sub>4</sub> of Sec. 23, T. 26 N. R. 64 W. and the NE<sup>1</sup>/<sub>2</sub> of SE<sup>1</sup>/<sub>4</sub> of Sec. 22, T. 26 N. R. 64 W. N.M. on which the Fifth Addition, Fort Laramie, Wyoming, is located as shown by the accompanying Plat and Surveyor's Certificate; that said owner has caused the above described land to be surveyed and platted as the Fifth Addition, Fort Laramie, Wyoming, as shown by said Plat and Surveyor's Certificate; that the streets and alleys indicated thereon are hereby dedicated to the public for Street and Alley purposes. The undersigned further certifies that this plat is made with the free consent and in accordance with the wishes of the

In testimony whereof, the said Town of Fort Laramie has caused this instrument to be signed by the Mayor and attested by the City Clerk and the corporate seal of said Town to be placed hereon

C. C. G. M. on this 10 day of Oct. 1908  
Attest *C. C. G. M.* City Clerk  
*Wm. Thompson* Mayor

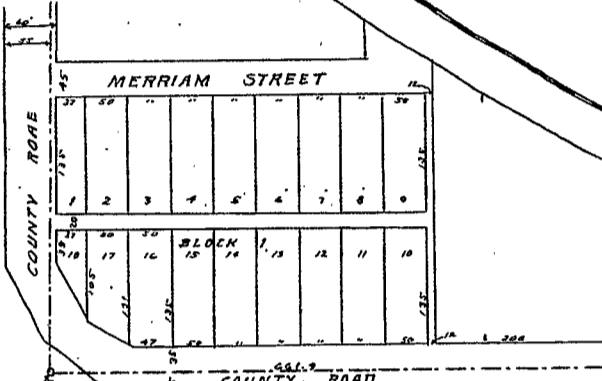

**ACKNOWLEDGEMENT**  
STATE OF WYOMING )  
COUNTY OF GOSNEN ) ss.  
On this 10 day of Oct. 1908, before me personally appeared William Thompson who by me being duly sworn, did say that he is the Mayor of said Town of Fort Laramie and that the seal affixed to said instrument is the seal of said Town and the foregoing instrument was signed and sealed on behalf of said Town by authority of its Town Council.  
Witness my hand and seal hereunto affixed on this day and year first above written.  
My commission expires

**SURVEYOR'S CERTIFICATE**  
I, Geo. W. Marks of Torrington, Wyoming, hereby certify that the FIFTH ADDITION, FORT LARAMIE, WYOMING, is located as shown on the annexed plat which is a correct delineation of a survey made by me and drawn to a scale of 100 feet to the inch. The width of Street and alleys and the dimension of lots are indicated in feet and decimals thereon. Each lot bears its own number.  
Registration No. 103  
*Geo. W. Marks*  
Surveyor

